

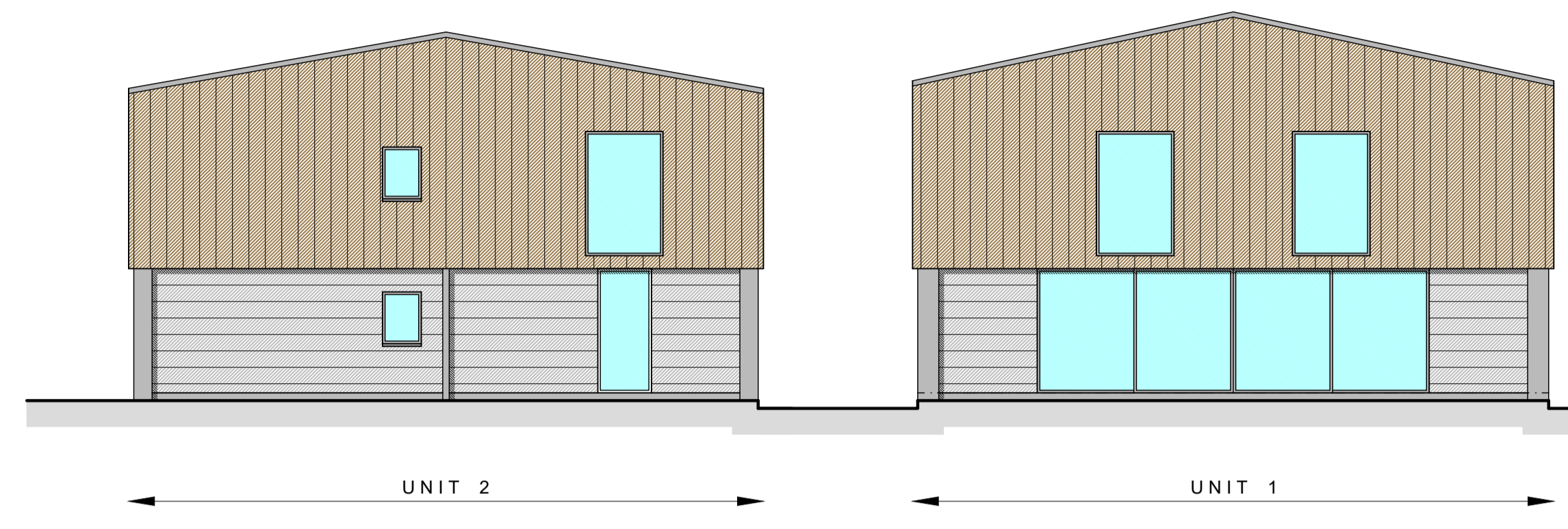

Elevation A

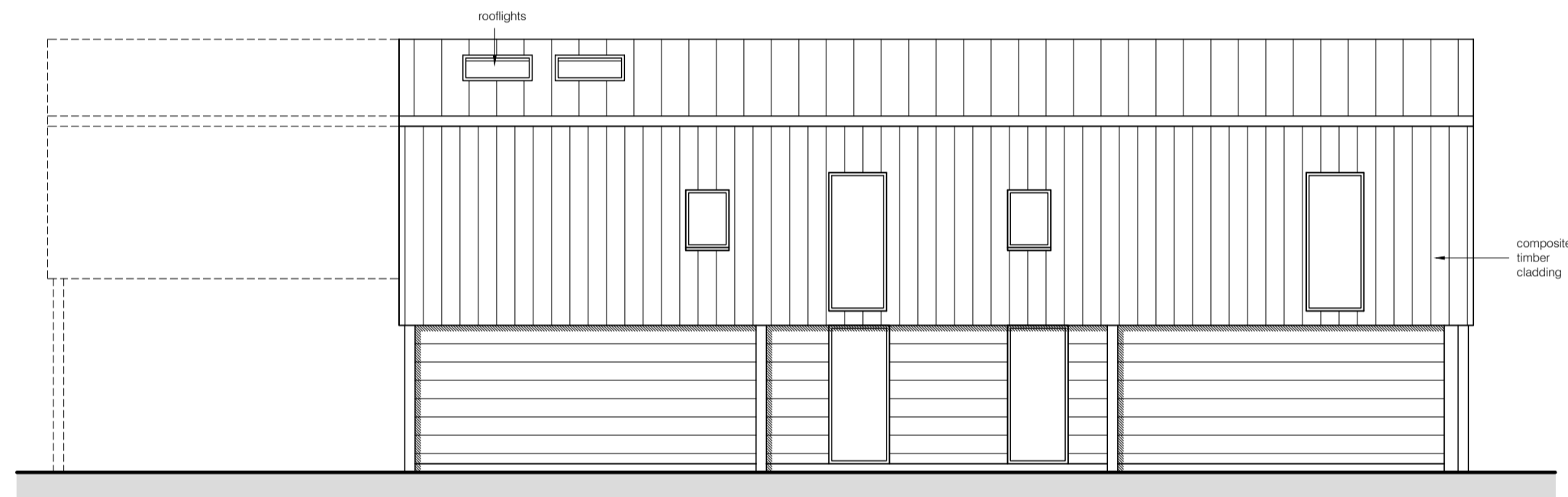

Elevation B



Elevation C - Unit 1

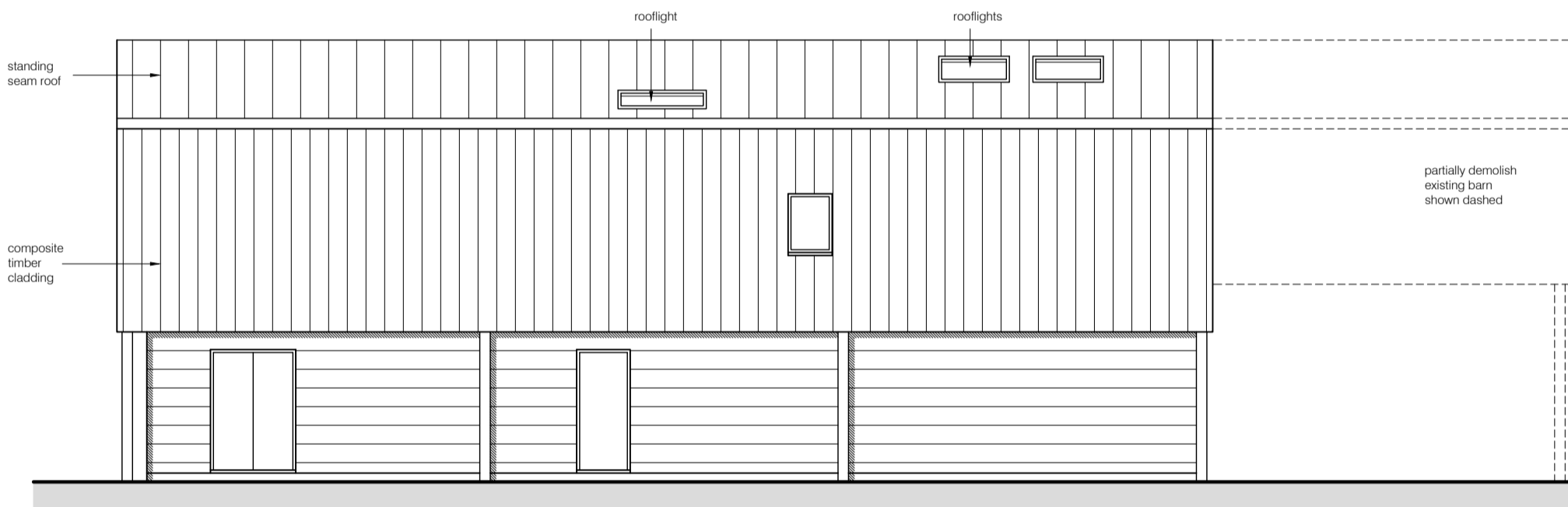

Elevation D - Unit 1

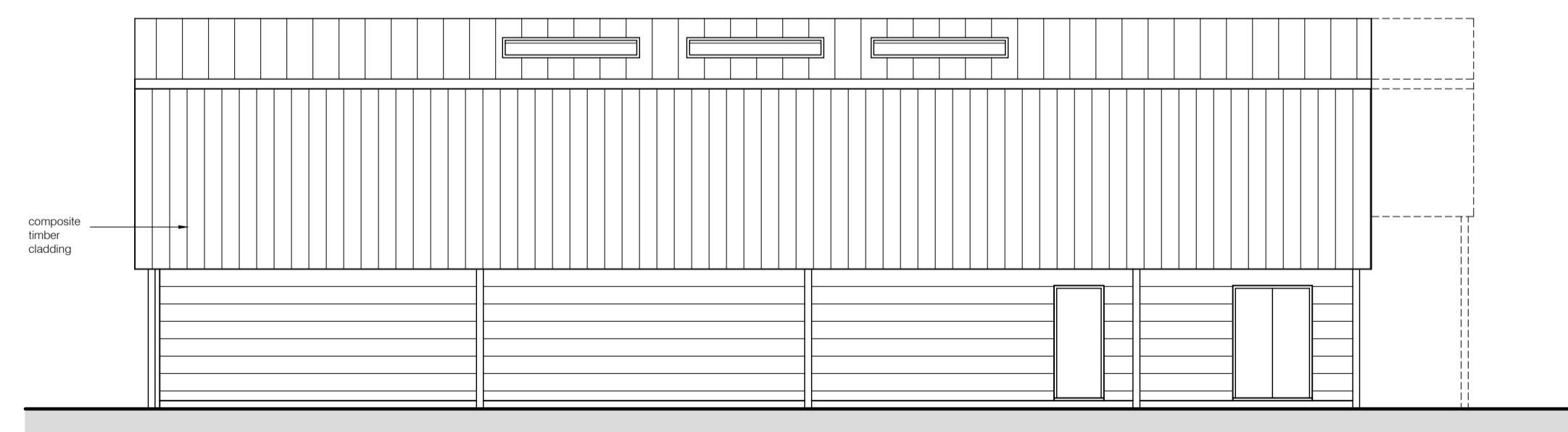

Elevation E - Unit 2

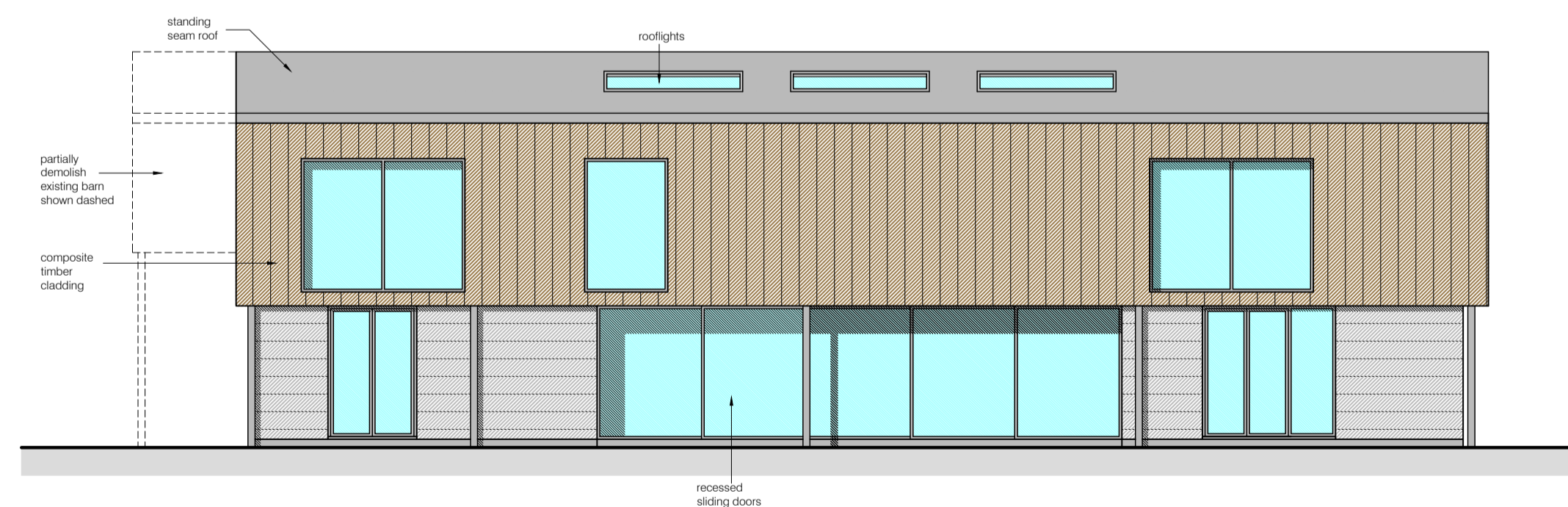

Elevation F - Unit 2

Notes:  
 This scheme is subject to Town Planning and all other necessary consents.  
 This drawing is a print and must not be scaled from without reference being made to the accompanying scale bar. Dimensions and levels, where given, are to be checked on site.  
 This drawing is to be read in conjunction with all other consultants' and specialists' drawings and documents and any discrepancies are to be reported to the architect prior to commencement of the relevant work.  
 Materials and the workmanship of all relevant trades shall comply fully with the British Standards.  
 This drawing remains the copyright of Boyd Seddon Architect.

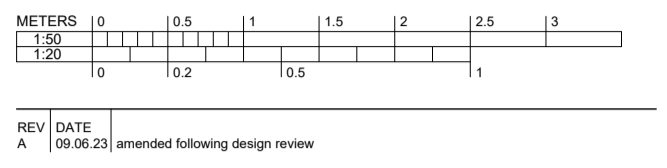

**BOYD SEDDON**  
 architect

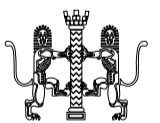

07880 720711 • [boyd@boyseddonarchitect.com](mailto:boyd@boyseddonarchitect.com)  
 RIBA Chartered • ARB Registered • Green Register

CLIENT  
 Helen Flint

PROJECT  
 The Grain Barns  
 Cold Harbour Farm  
 Cold Harbour  
 Ashwell  
 SG7 5NF

DRAWING TITLE  
 PROPOSED ELEVATIONS

SCALE	DRAWING NUMBER	REVISION
1:100 at A1	PL-13	A
DATE	PROJECT NUMBER	
June 2023	21287	
DRAWN		
bjs		