

existing window refurbished with internal secondary glazing added

wall-mounted air-source heat pump

EAST ELEVATION

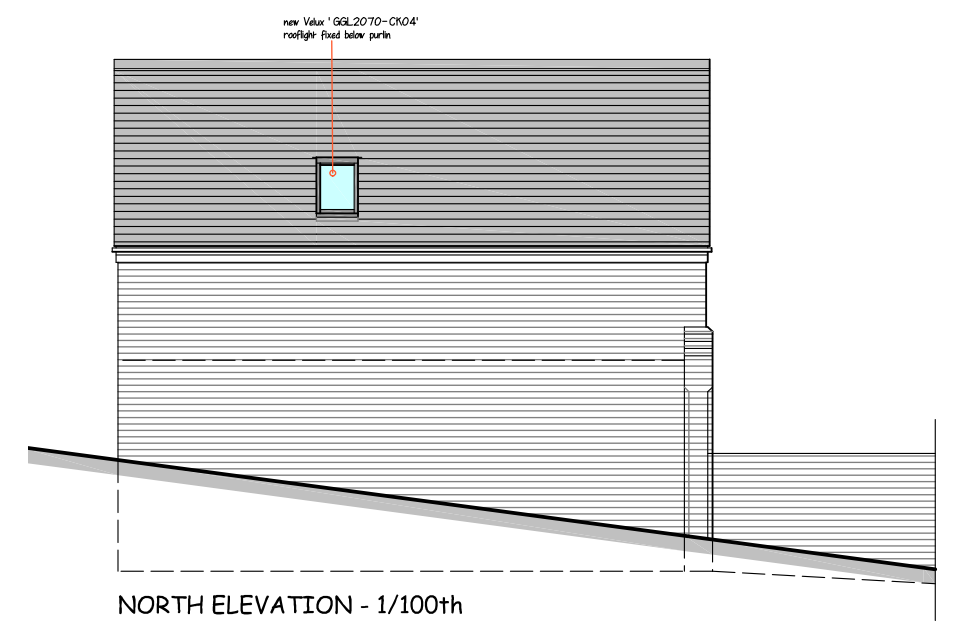

new Velux 'GGL2070-CK04' rooflight fixed below purlin

NORTH ELEVATION - 1/100th

WEST (front) ELEVATION

existing window refurbished with internal secondary glazing added



new glazed & boarded wood frame and front entrance door set behind existing bi-fold doors



existing door replaced with a glazed door in new rebated frame

replacement dark-grey painted wood framed, double-glazed window in the existing opening

new dark-grey painted wood-framed double-glazed window in new opening

SOUTH ELEVATION

ELEVATIONS
conversion to dwelling annex

Scales : 1/50 (at sheet size A3) June 2023

COACH HOUSE at HOUSMANS
Valley Road, Bournheath, Bromsgrove

RC544/06

RICHARD CROOK
architect
Tel. 01886-765990 / 07970-187939
e-mail: richardcrook@btinternet.com
Hillcrest - Three Cocks Lane - Offenham
EVESHAM - Worcestershire - WR11 8RY

The Copyright of this Drawing is vested in the Architect & cannot be copied or reproduced without his written consent. All Contractors must visit the site and be responsible for taking or checking all dimensions required for this work. Scaling this drawing may not be accurate - use figured dimensions only where shown.