

- Notes:
- Building constructed with portal steel frame.
 - Roof and walls externally clad with green plastisol coated profiled sheet
 - Rooflights fitted with security bars
 - Galvanised roller shutter door
 - Rainwater goods in green/galvanised finish, rainwater to discharge to attenuation pond for re-use.

4. Proposed Floor Plan
1 : 100

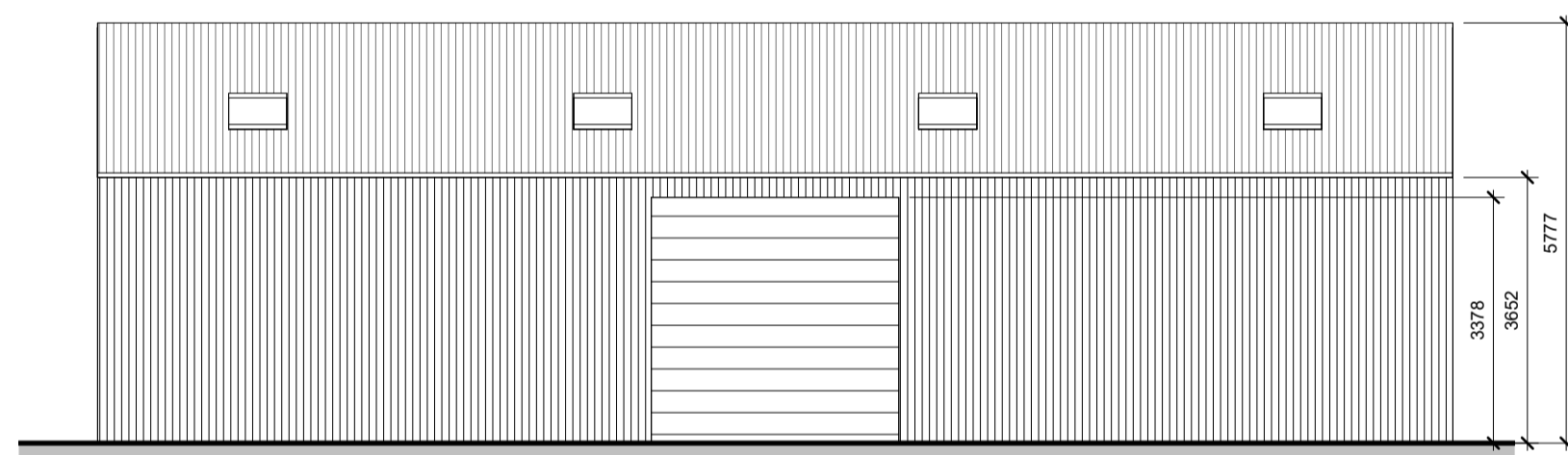

North Elevation
1 : 100

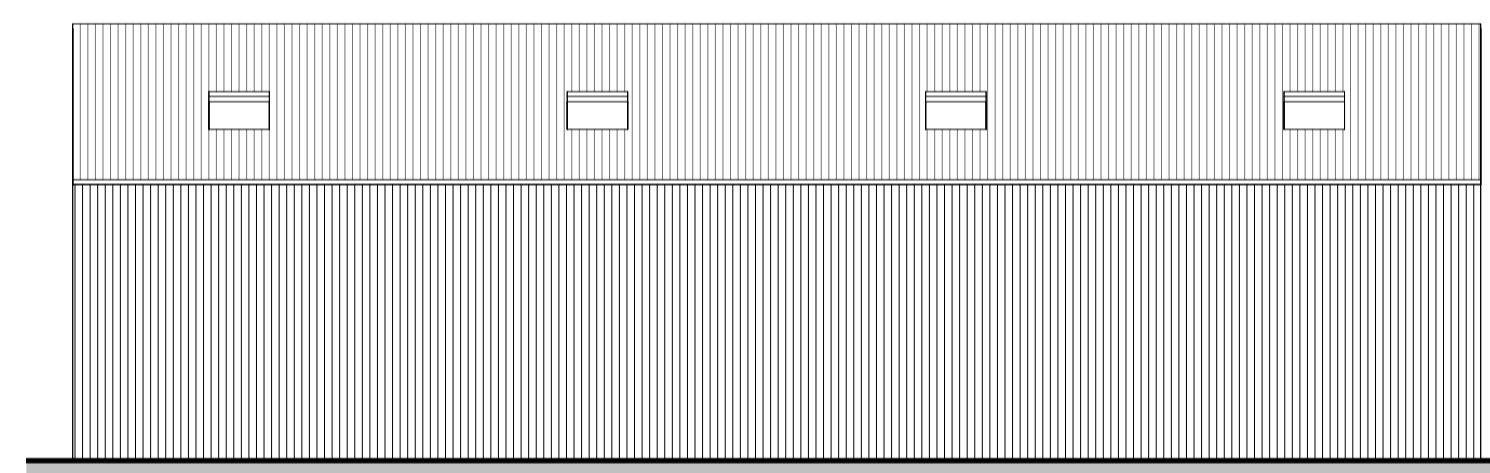

South Elevation
1 : 100

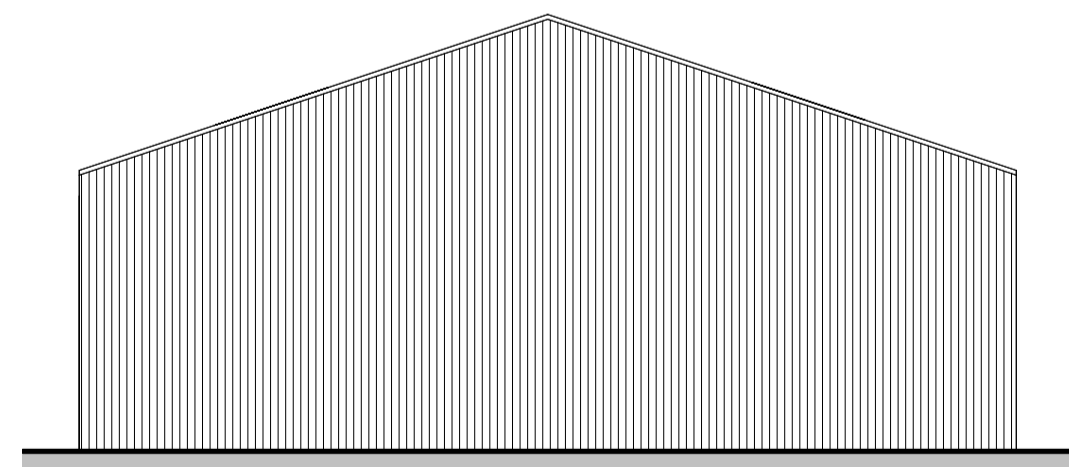

East Elevation
1 : 100

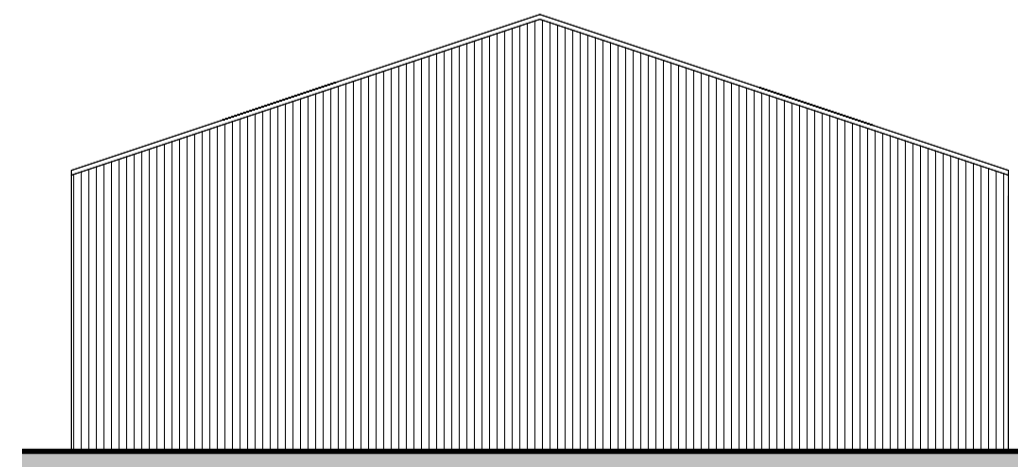

West Elevation
1 : 100

POO	First Issue	TG	21/06/23
REV	DESCRIPTION	BY	DATE

Status: **PLANNING**

GOODLIFFE
LTD

6 Wath Lane, South Hykeham, Lincoln, LN6 9PG | goodliffeld@gmail.com

Client: **Mr & Mrs Goodliffe**

Site Address:
6 Wath Lane,
South Hykeham,
Lincoln,
LN6 9PG

Project Name: **Storage Shed**

Sheet Title: **Proposed Plan & Elevations**

Project Number: **GDL-00011** Sheet Number: **A301** Revision: **P00** Sheet Size: **A1**

Date: **21/06/2023** Scale: **1 : 100** Drawn: **TG** Checked: **JTH**