

Proposed First Floor Glass Balcony | Witham Bank Farmhouse | Martin Dales | LN10 6XU

Ordnance Survey Site Plan Drawing

Reproduced from Ordnance plan 1:1250
Scale by permission of Ordnance Survey on
Crown copyright ©. All rights behalf of the
Controller of His Majesty's Stationary Office
reserved. Licence Number AR100036881



This Drawing is the property of Ryland Design. Copyright is reserved by them and the Drawing is issued on the condition that it is not copied, reproduced, retained or disclosed to any unauthorised person either wholly or in part without the written consent of Ryland Design.
Notes
1. All dimensions to be verified on site prior to any fabrication or site works being commenced.
2. Any discrepancies to be reported to Ryland Design before any work is put in hand.
3. Do not scale from this Drawing, use figured dimensions only, contractors are responsible for taking and checking all site dimensions.
4. All dimensions are in millimetres unless stated otherwise.
5. This Drawing is to be read in conjunction with relevant Consultant and Specialist Drawings.
6. This Drawing is to be read in conjunction with Drawing Nos.

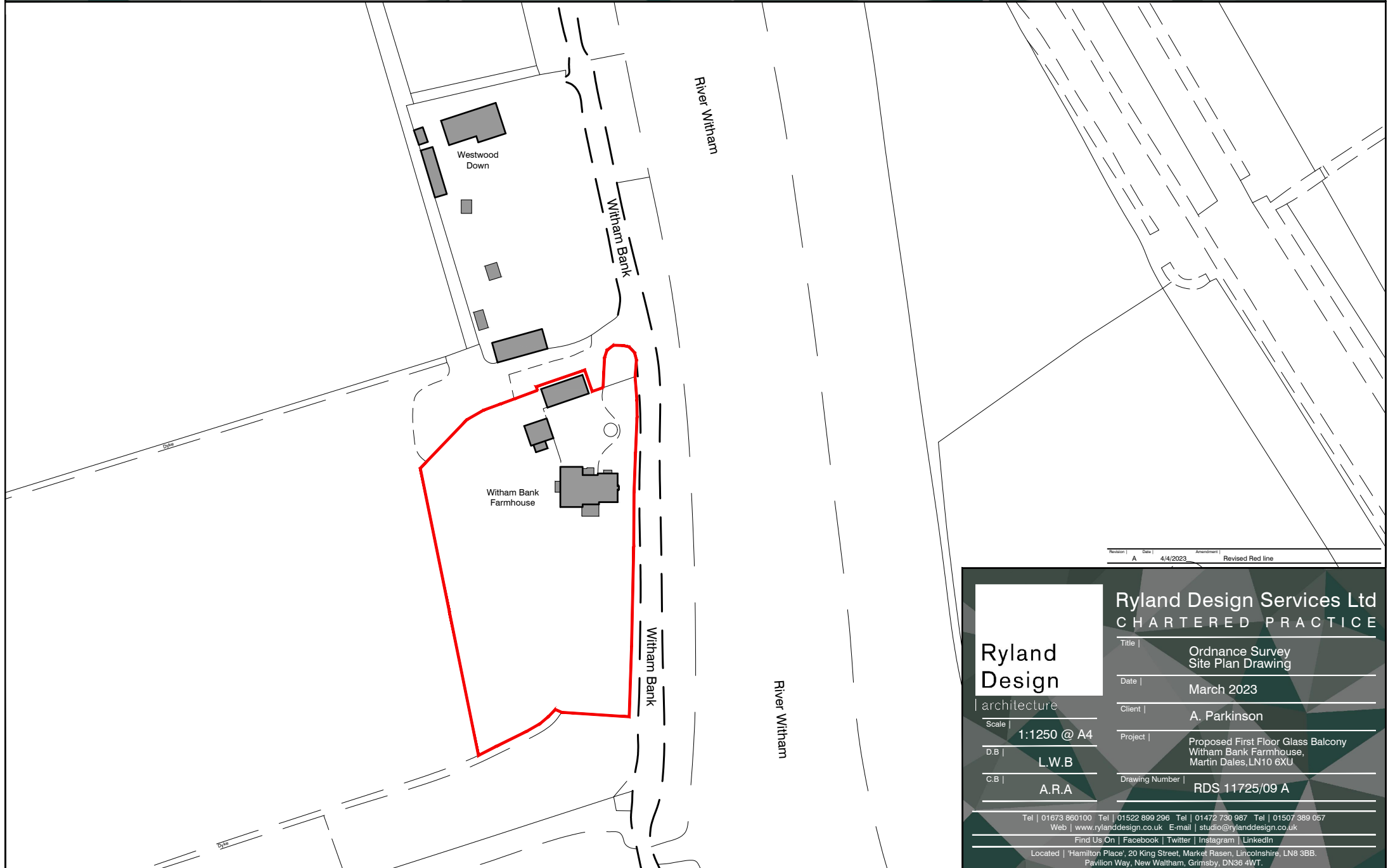

Revision	Date	Amendment
A	4/4/2023	Revised Red line

Ryland Design

architecture

Scale | 1:1250 @ A4

D.B | L.W.B

C.B | A.R.A

Ryland Design Services Ltd

CHARTERED PRACTICE

Title | Ordnance Survey Site Plan Drawing

Date | March 2023

Client | A. Parkinson

Project | Proposed First Floor Glass Balcony
Witham Bank Farmhouse,
Martin Dales, LN10 6XU

Drawing Number | RDS 11725/09 A

Tel | 01673 860100 Tel | 01522 899 206 Tel | 01472 730 987 Tel | 01507 389 057
Web | www.rylanddesign.co.uk E-mail | studio@rylanddesign.co.uk

Find Us On | Facebook | Twitter | Instagram | LinkedIn

Located | 'Hamilton Place', 20 King Street, Market Rasen, Lincolnshire, LN8 3BB.
Pavilion Way, New Waltham, Grimsby, DN36 4WT.