

proposed Crittal replacement windows elevations - 1:10

white colour polyester powder coated Crittal windows colour / style / size / layout to match existing existing brick header details and stone cills retained

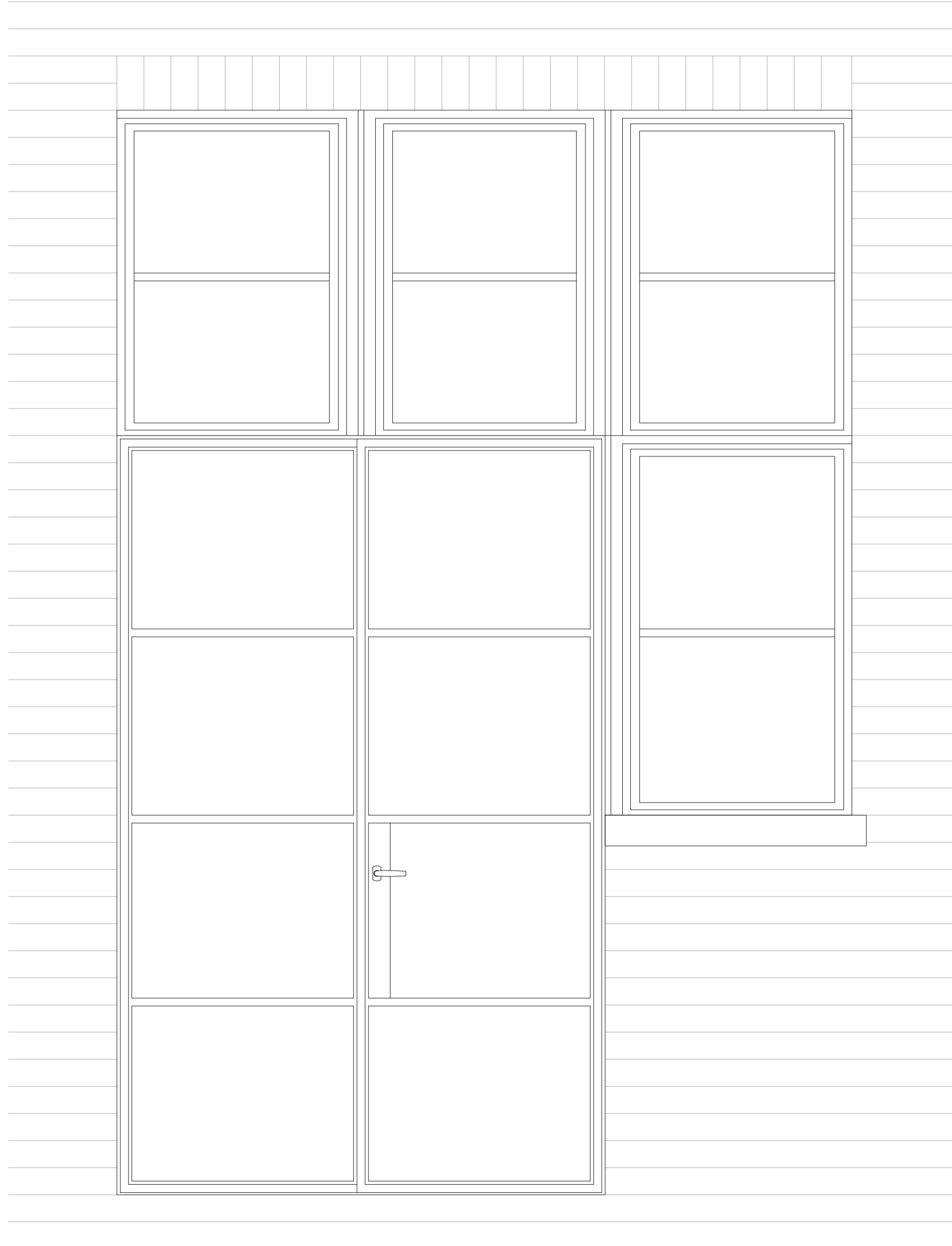

proposed Crittal replacement doors and windows elevations - 1:10

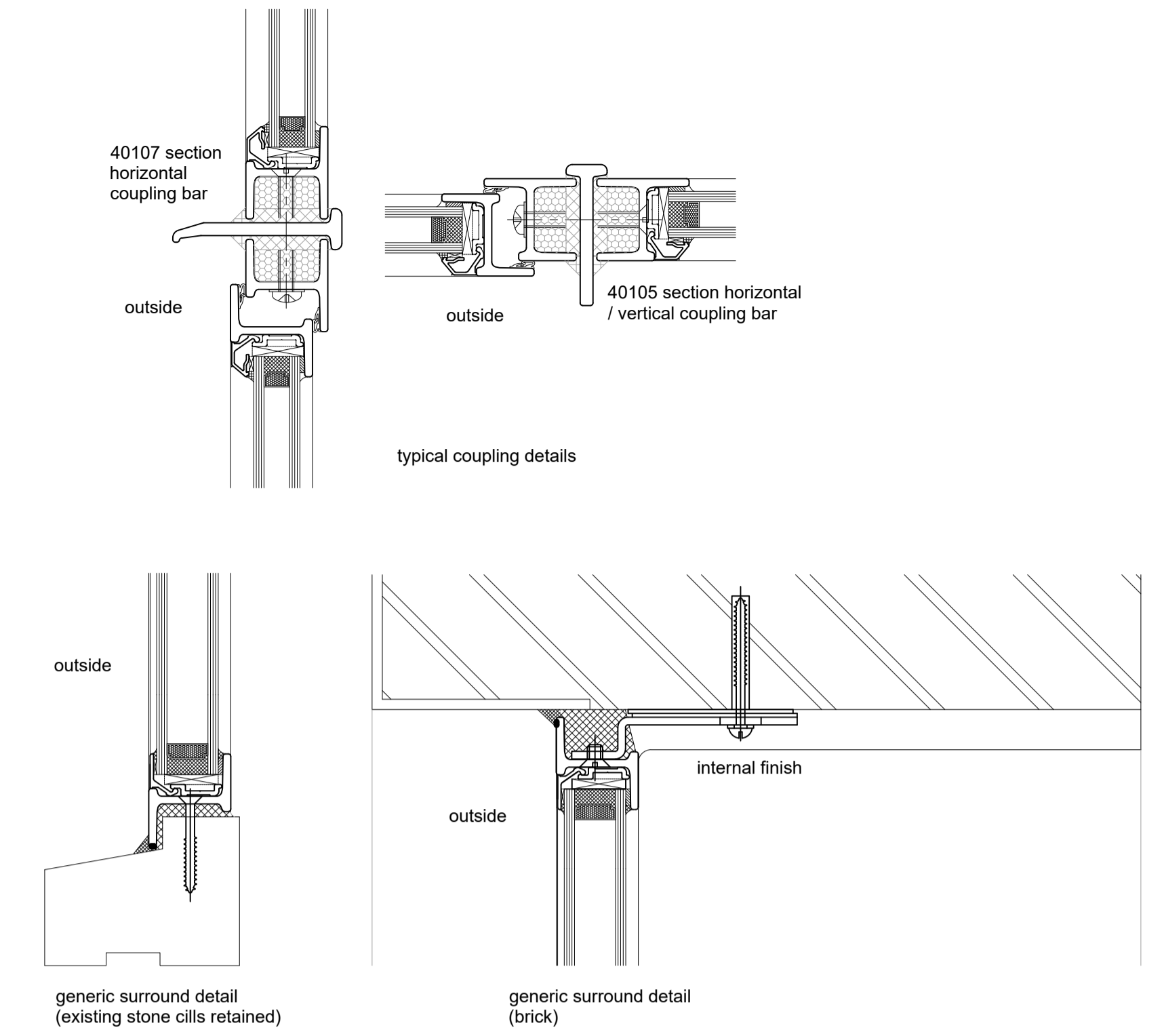
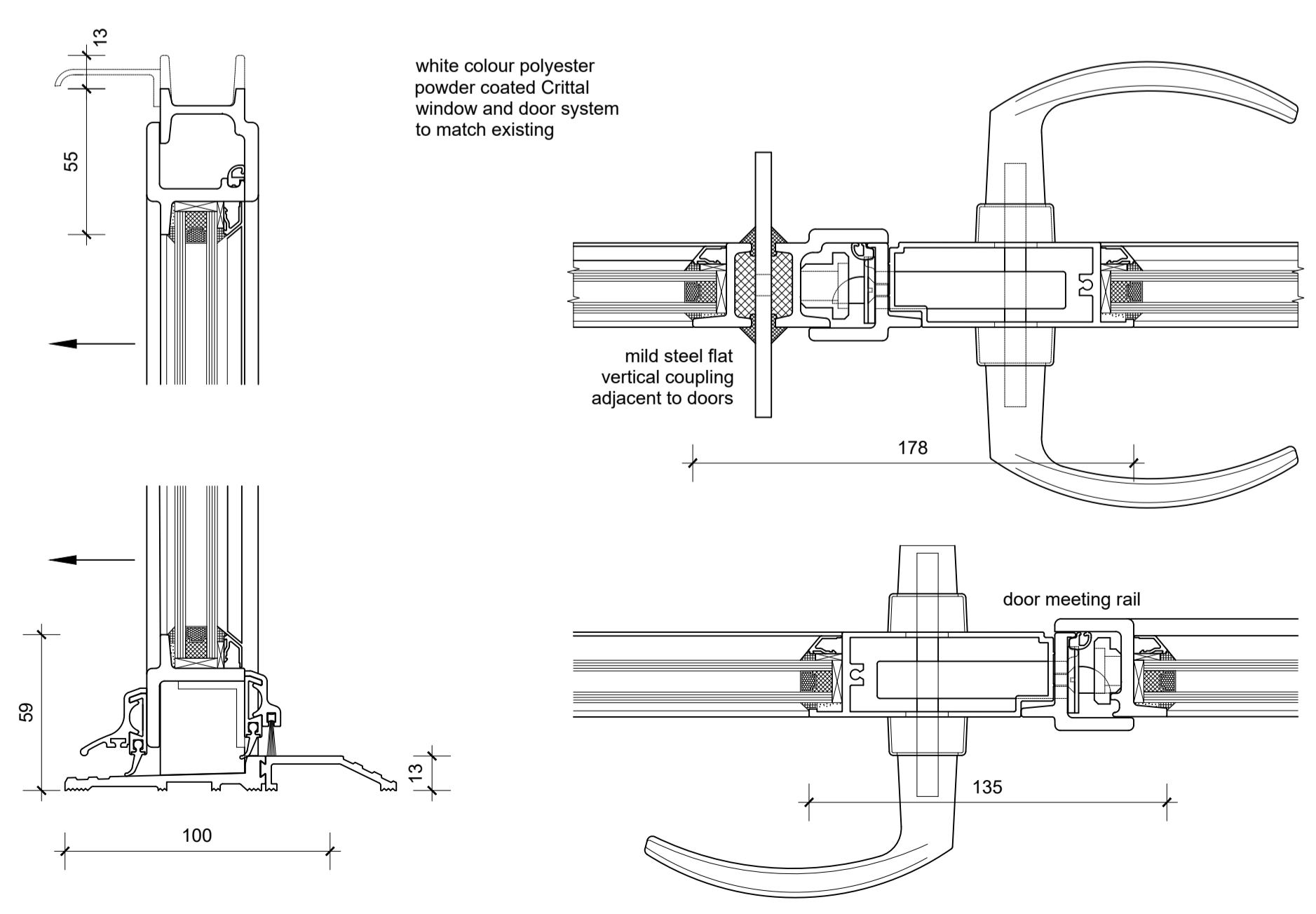
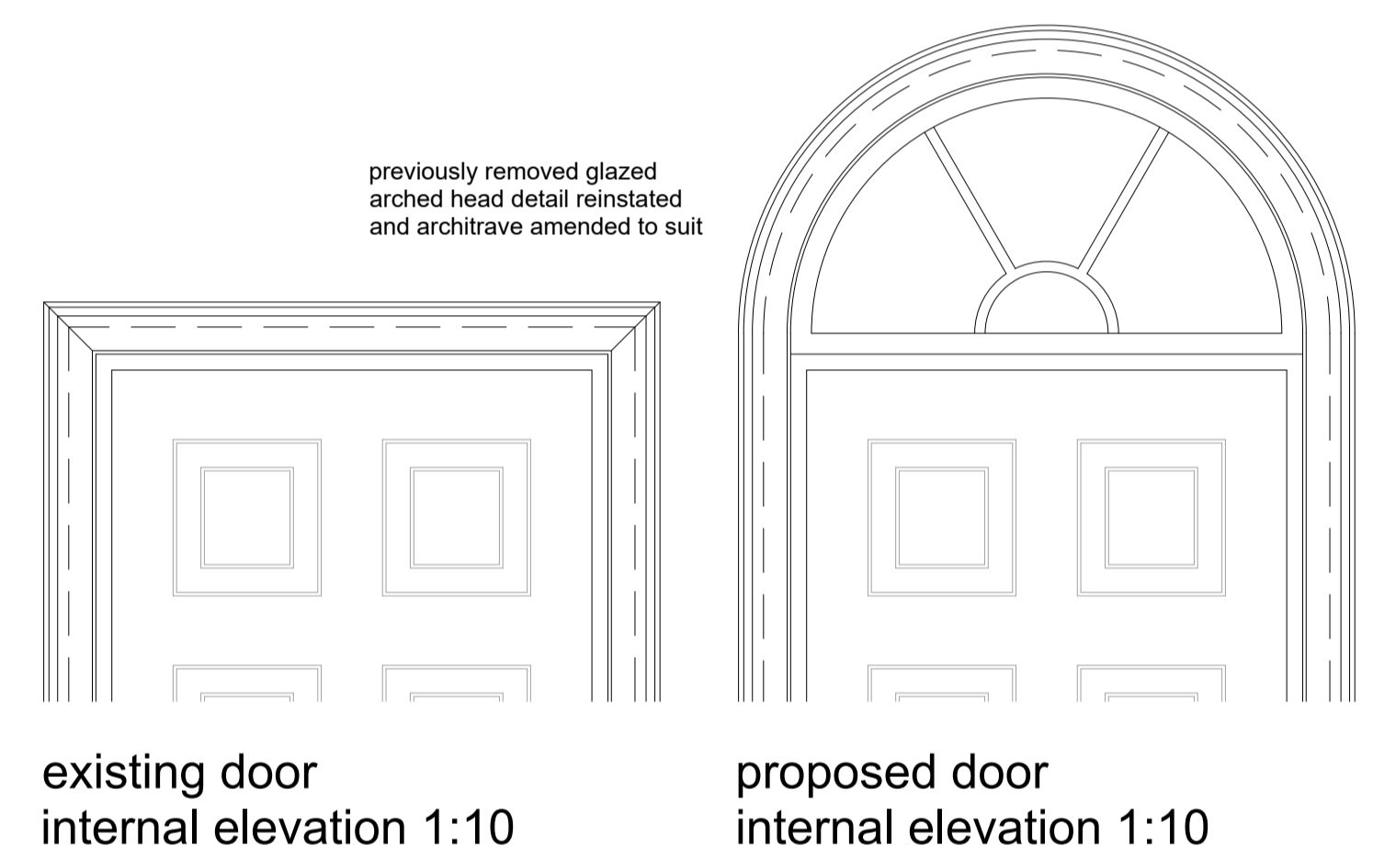

proposed Crittal replacement doors - 1:2 details based on Crittal W20 range

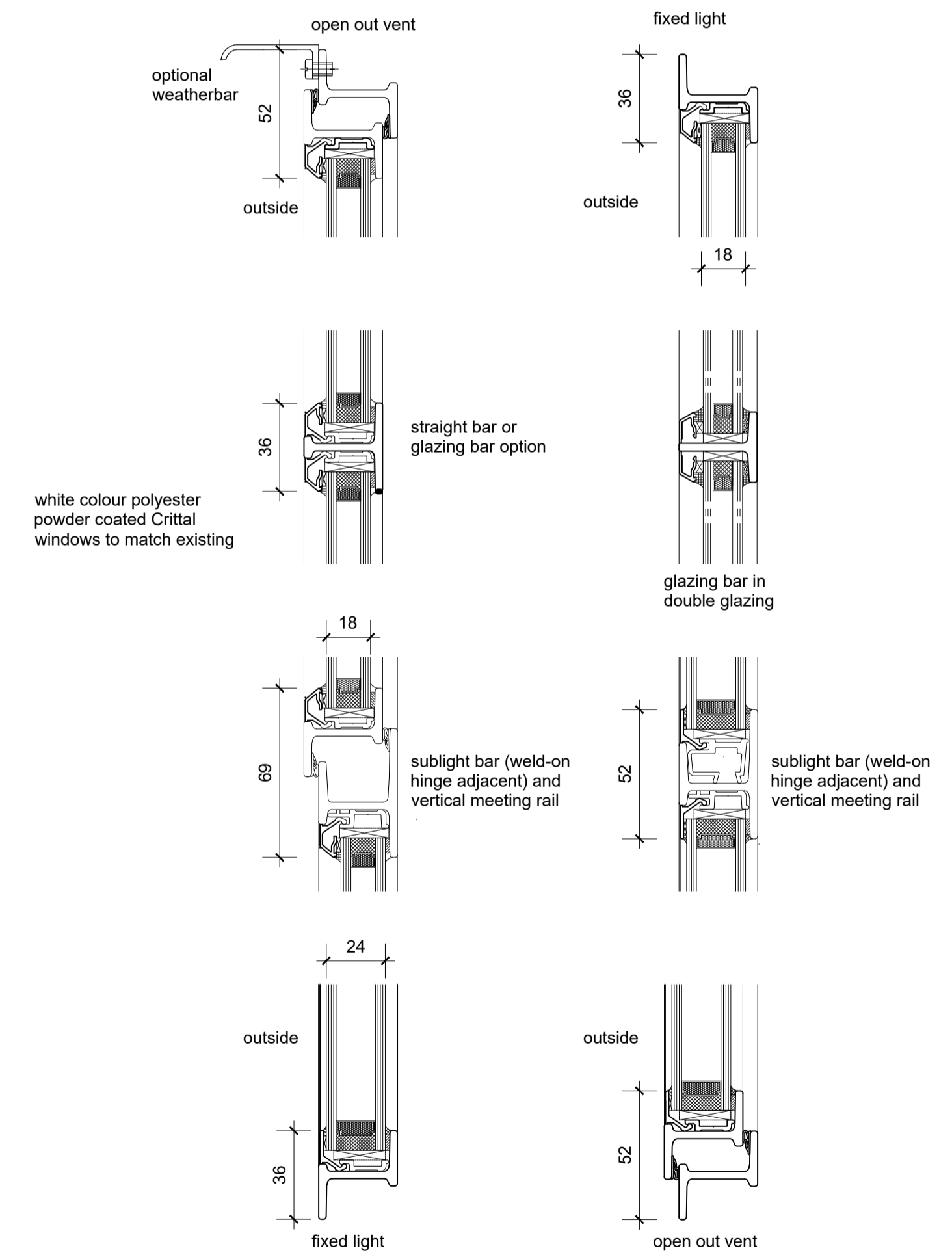

proposed Crittal replacement windows - 1:2 details based on Crittal Homelight Plus range

Proposed window and door details

Project: Proposed alterations & refurbishment at Old Rectory, Tostock

Client: Mr & Mrs Bowyer

Drwg: 23 1860 13

Date: June 2023

Revision: -

Scale: as indicated @A1

The Studio
Drinkstone Office Park
Kempton Way
Bury St Edmunds
Suffolk IP32 7AR

Rees Pryer
ARCHITECTS

Tel: 01284 756166
Email: rp@reespryer.co.uk

Do not scale from drawings. Any discrepancies or omissions to be reported to the Architects. Copyright remains solely with the Architects unless express permission is granted otherwise. Whilst every effort has been made to design out all risks associated with this project some may still exist - if you do not fully understand the risks involved refer to the project health and safety plan or consult your manager, health and safety advisor or a member of the design team before proceeding information based on Survey Solutions data