

black colour polyester powder coated
lightweight steel external staircase with
glass balustrading, checker plate treads
and upstands

proposed external stair section - 1:20

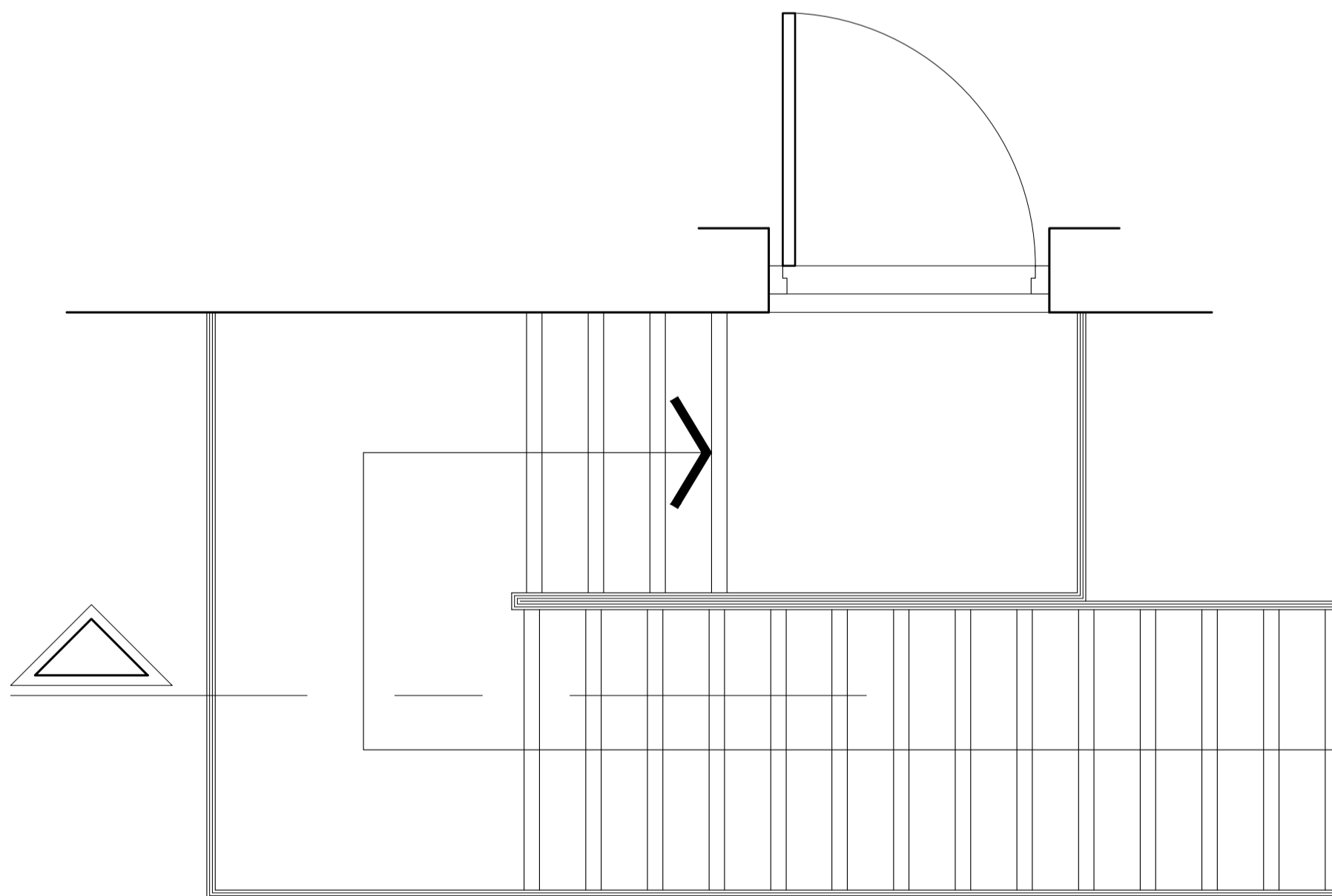

proposed external stair plan - 1:20

Proposed external stair details

Project: Proposed alterations & refurbishment at
Old Rectory, Tostock

Client: Mr & Mrs Bowyer

Drwg: 23 1860 12

Revision: -

Date: June 2023

Scale: 1:20 @A2

The Studio
Drinkstone Office Park
Kempson Way
Bury St Edmunds
Suffolk IP32 7AR

Tel: 01284 756166
Email: rp@reespryer.co.uk

*Rees
Pryer*

ARCHITECTS

Do not scale from drawings. Any discrepancies or omissions to be reported to the Architects. Copyright remains solely with the Architects unless express permission is granted otherwise. Whilst every effort has been made to design out all risks associated with this project some may still exist - if you do not fully understand the risks involved refer to the project health and safety plan or consult your manager, health and safety advisor or a member of the design team before proceeding information based on Survey Solutions data