

existing sash windows in hard wood painted white and natural stone heads, cills, jambs



PROPOSED WEST ELEVATION (as existing)



PROPOSED PARTIAL NORTH ELEVATION (as existing)

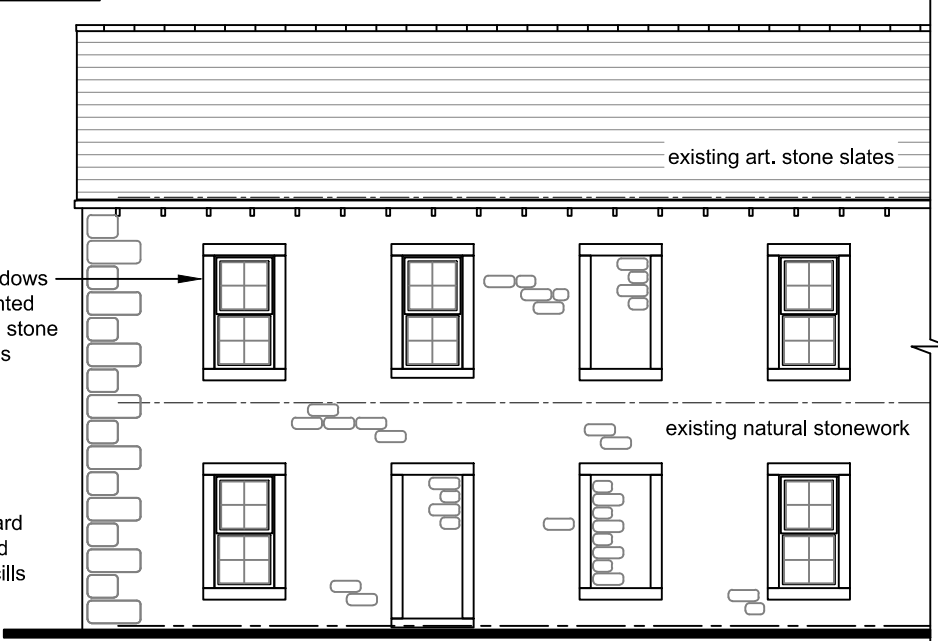

PROPOSED PARTIAL SOUTH ELEVATION (as existing)

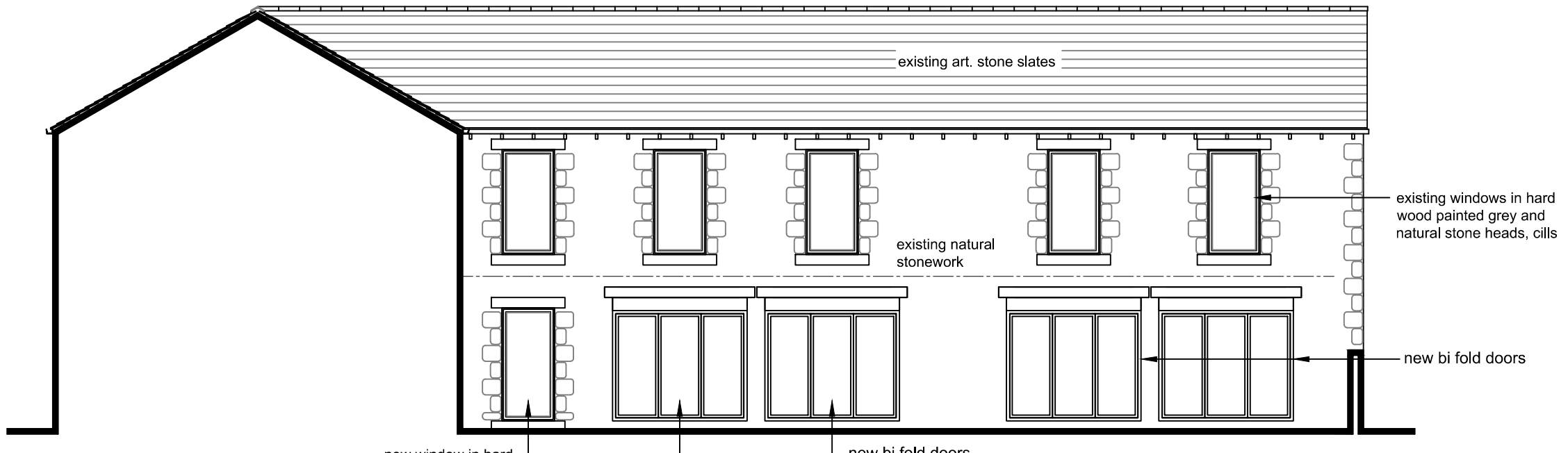

PROPOSED PARTIAL INNER EAST ELEVATION (as existing)

- Notes:
1. Drawing for Building and Planning purposes only not working drawing.
 2. All work to comply with Building Regulations 1985.
 3. All walls to have dpc min 150mm above ground level.
 4. External doors & windows to have dpc to heads jambs & cills.

Dales Design Ltd.

The Association of Building Engineers
Tel: 07850235646

Client:
Mr & Mrs D Lampkin

Job title:
C.O.U. garages to holiday accommodations

Mill House
Bell Busk
Skipton
North Yorkshire

Drawing title: PROPOSED ELEVATIONS		
Scale: 1:100	Date: May 2023	Drawn:

DRAWING NO. 03