

Notes

Do not scale from this drawing.

All dimensions are to be checked prior to construction and any discrepancies are to be identified to the Architect.

Copyright reserved.

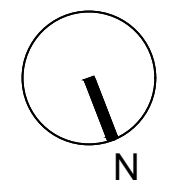

1	Proposed timber stud and MR plasterboard partition to form en-suite with new door set.
2	Proposed timber stud and plasterboard fire rated partition with fire rated door set to form protected lobby.
3	Former bedroom to become store
4	Proposed roof top plant
5	
6	Proposed roof platform and handrail providing escape route through stair 5 from bedroom 2.06
7	Proposed timber stud partition with glazed panels to form dressing room refer to ID details

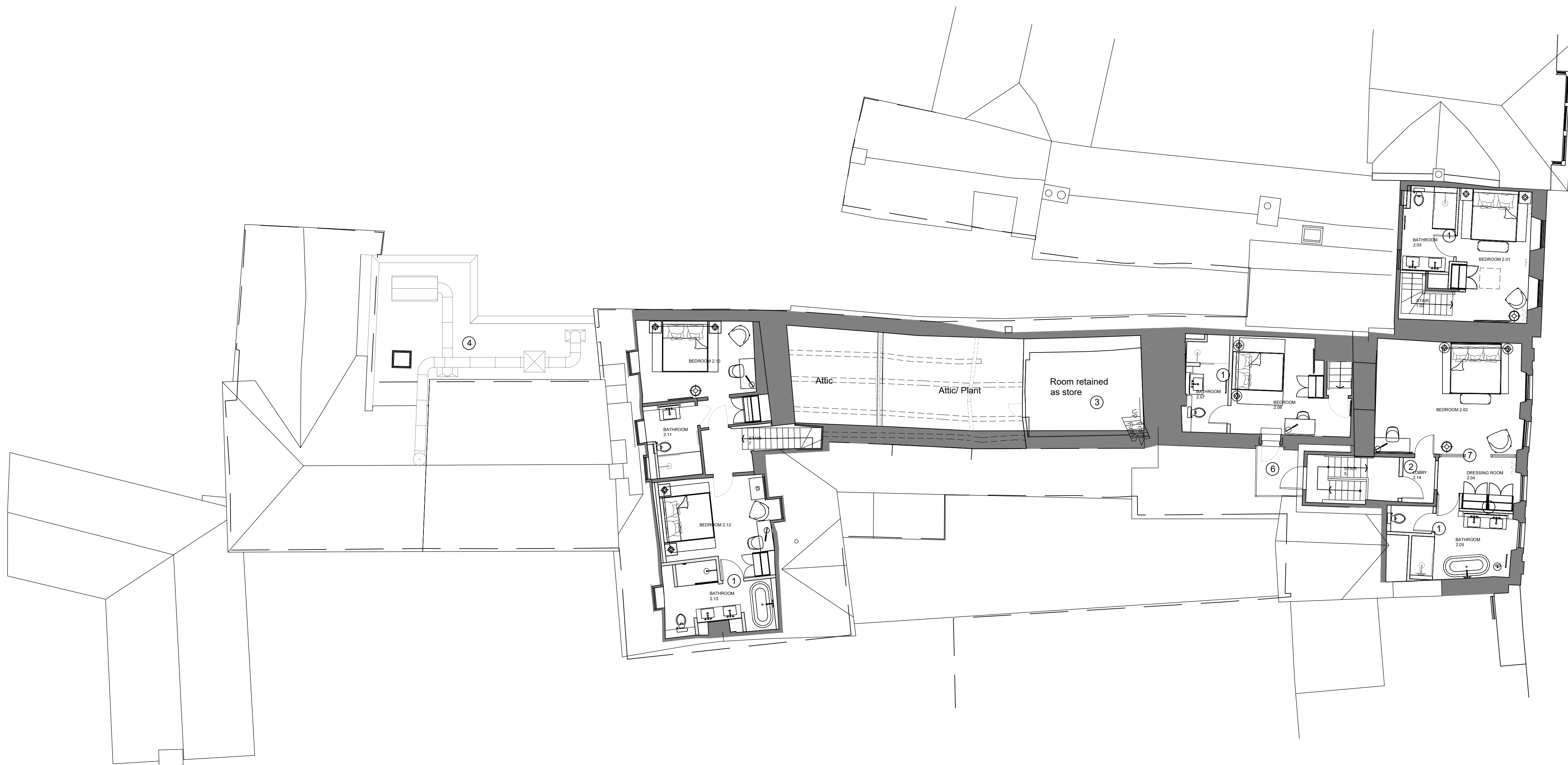

P03 21/02/23 revised layouts AG
 P02 22/07/21 revised planning AG
 P01 xx/03/21 Planning KB

Revisions

Status

Planning

Client

Paton Developments

Project

**The Bull at Burford
 High Street, Burford,
 Oxfordshire, OX18 4RG**

Title

**Proposed
 Second Floor Plan**

Scale	Size	Date	Drawn	Checked
1:100	A1	24/11/20	AG	DP

3DReid
 www.3DReid.com
 Architecture Interiors Masterplanning



Drawing No.

200189-3DR-03-D20-11023

Rev.

P03

