

Notes

Do not scale from this drawing.

All dimensions are to be checked prior to construction and any discrepancies are to be identified to the Architect.

Copyright reserved.

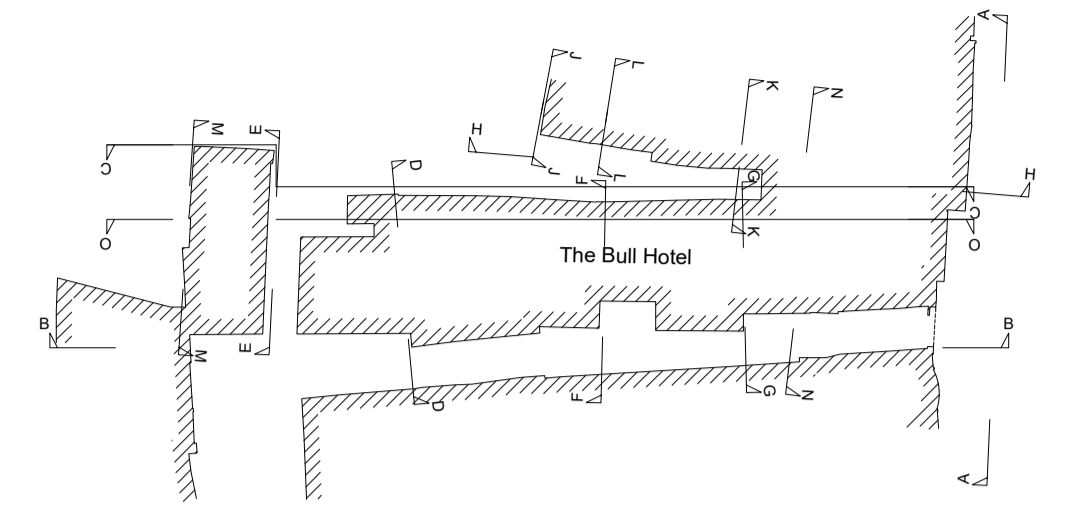

1	Proposed two storey, flat roof extension. Timber frame structure with horizontal timber cladding. Timber stud frame and plasterboard internal partitions
2	roof top plant extract from kitchen
4	Proposed timber stairs and fire rated partition
5	Proposed timber stairs and new access to Basement bathrooms. Fire rated partition
6	Proposed timber stair

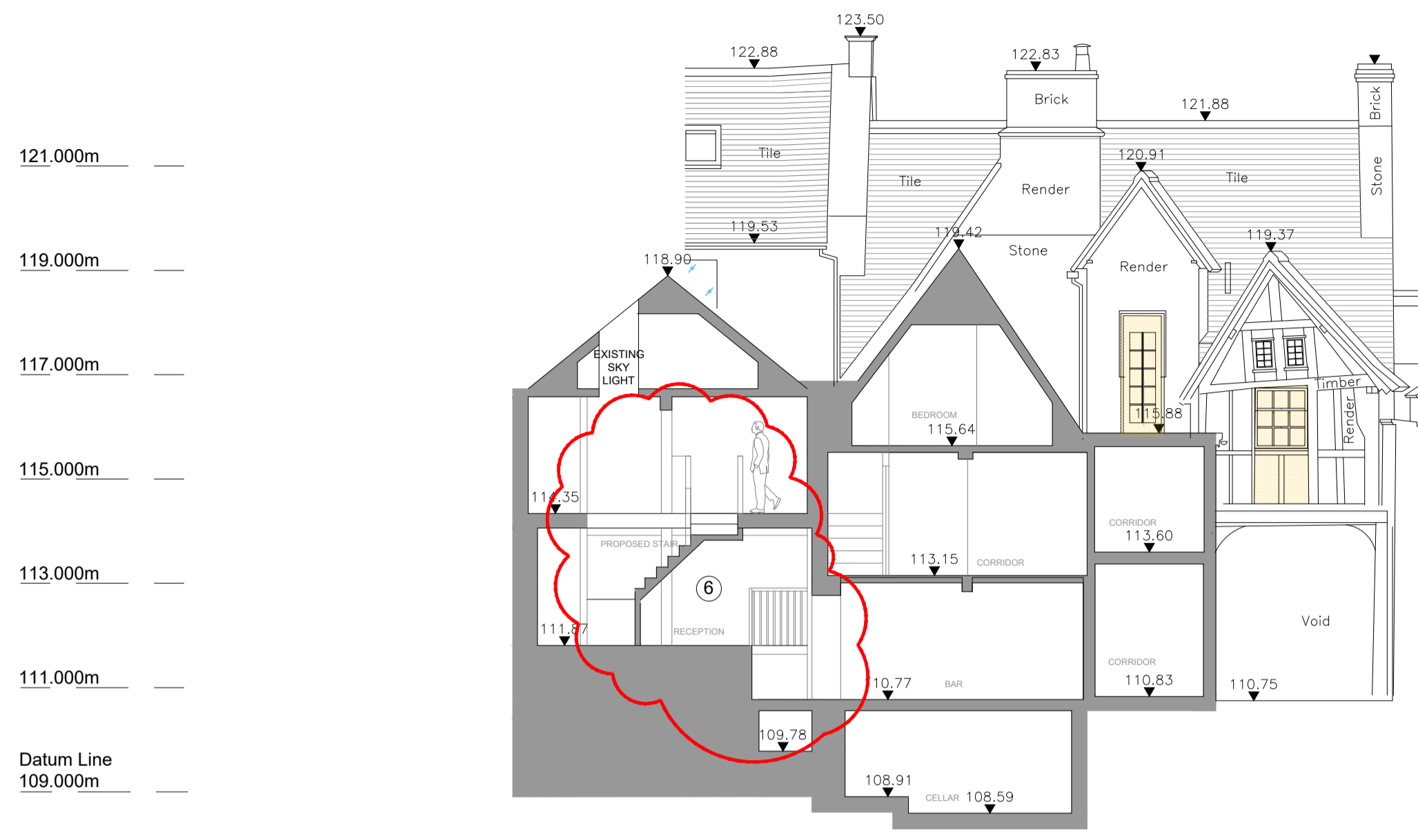

N - N

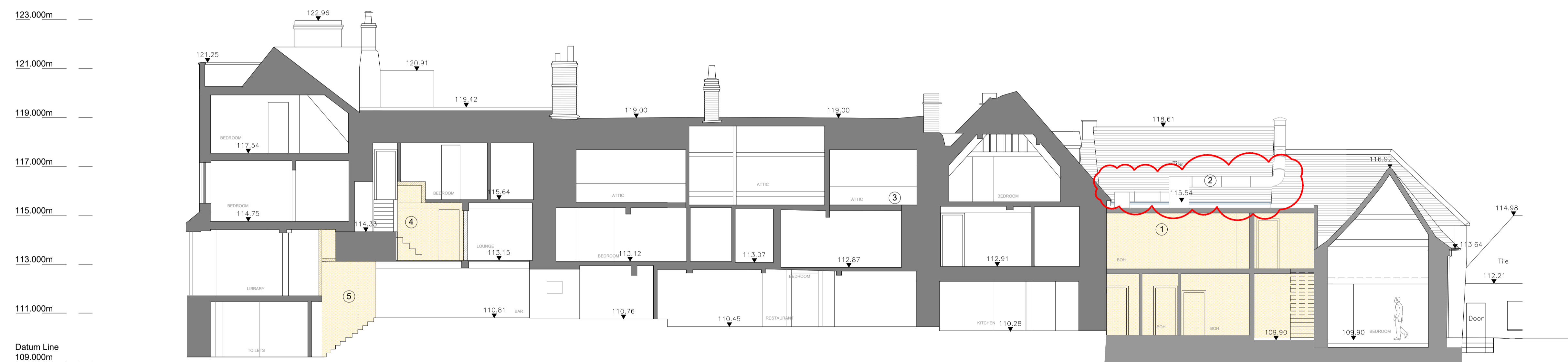

O - O

P03 23/02/23 revised sections as shown AG
 P02 22/07/21 revised planning AG
 P01 xx/03/21 Planning KB
 Revisions

Status
Planning

Client
Paton Developments

Project
**The Bull at Burford
 High Street, Burford,
 Oxfordshire, OX18 4RG**

Title
**Proposed
 Elevations & Sections 03**

Scale	Size	Date	Drawn	Checked
1:100	A1	24/11/20	AG	DP

3DReid
 www.3DReid.com
 Architecture Interiors Masterplanning



Drawing No. Rev.
 200189-3DR-XX-DR-D20-11028 P03

