

Notes

Do not scale from this drawing.

All dimensions are to be checked prior to construction and any discrepancies are to be identified to the Architect.

Copyright reserved.

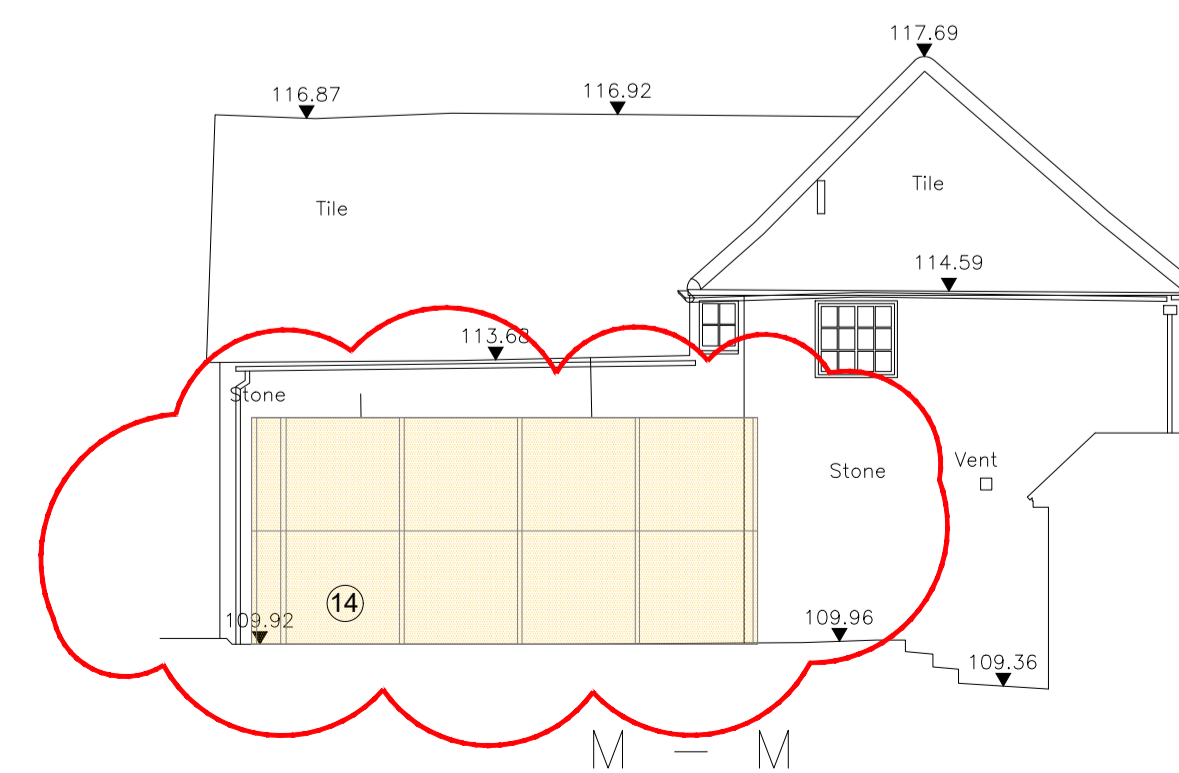
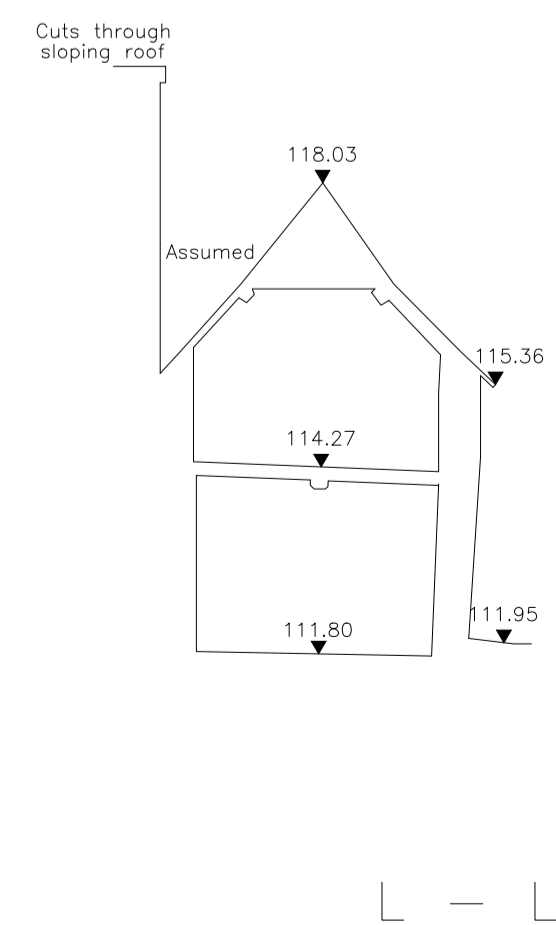
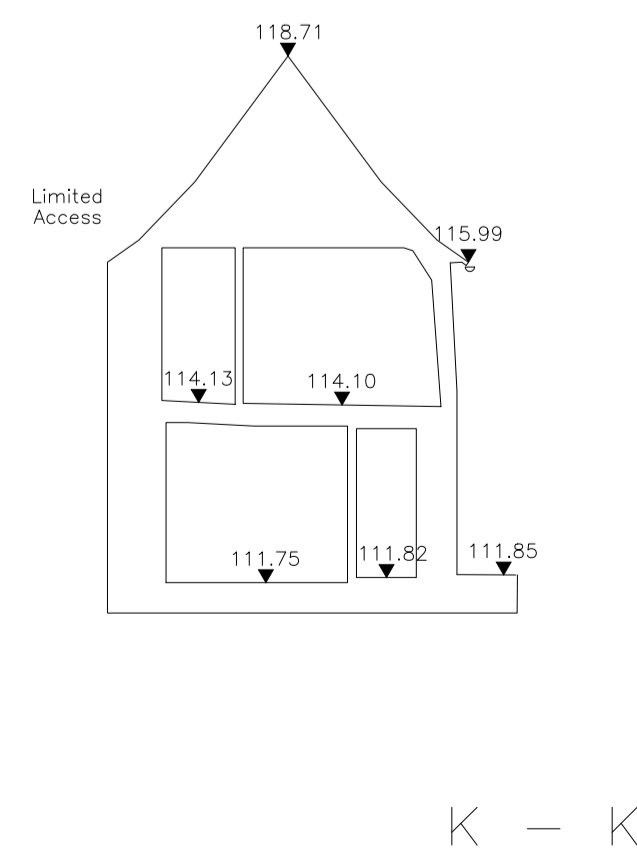
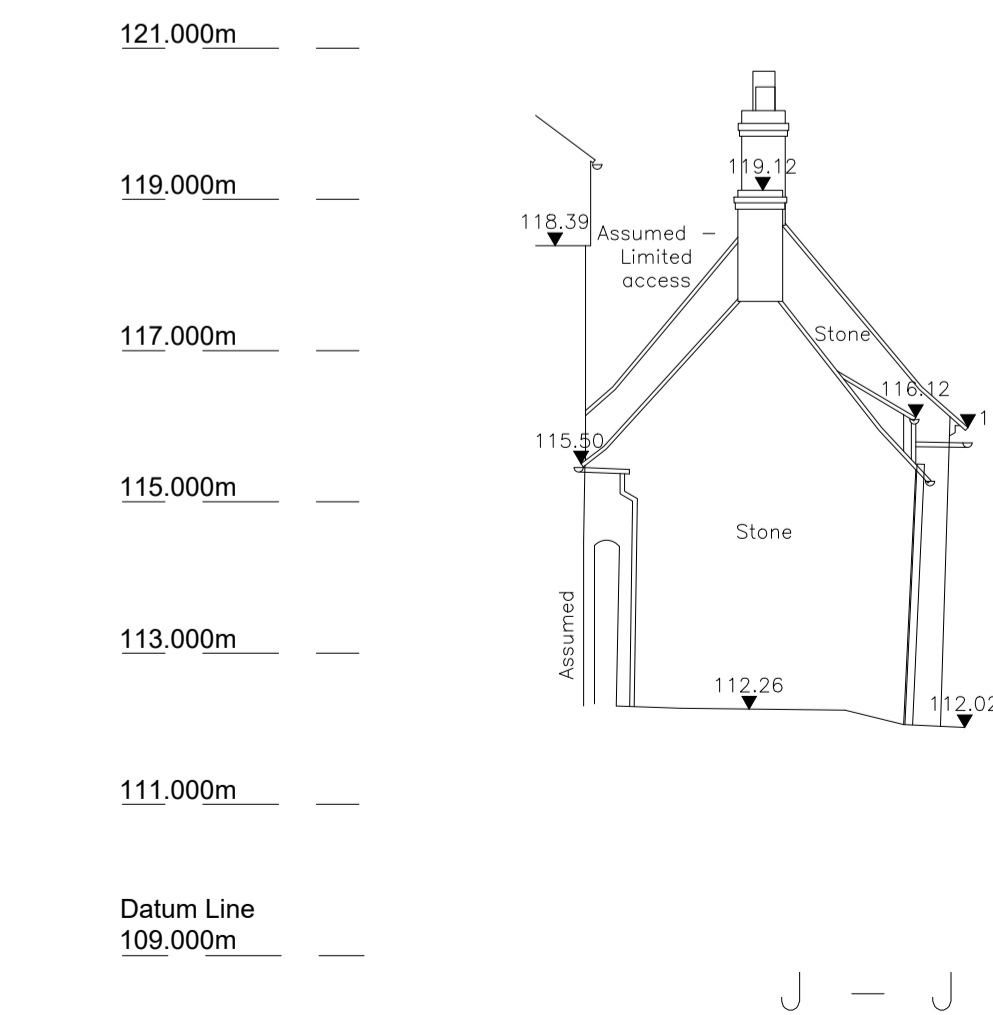
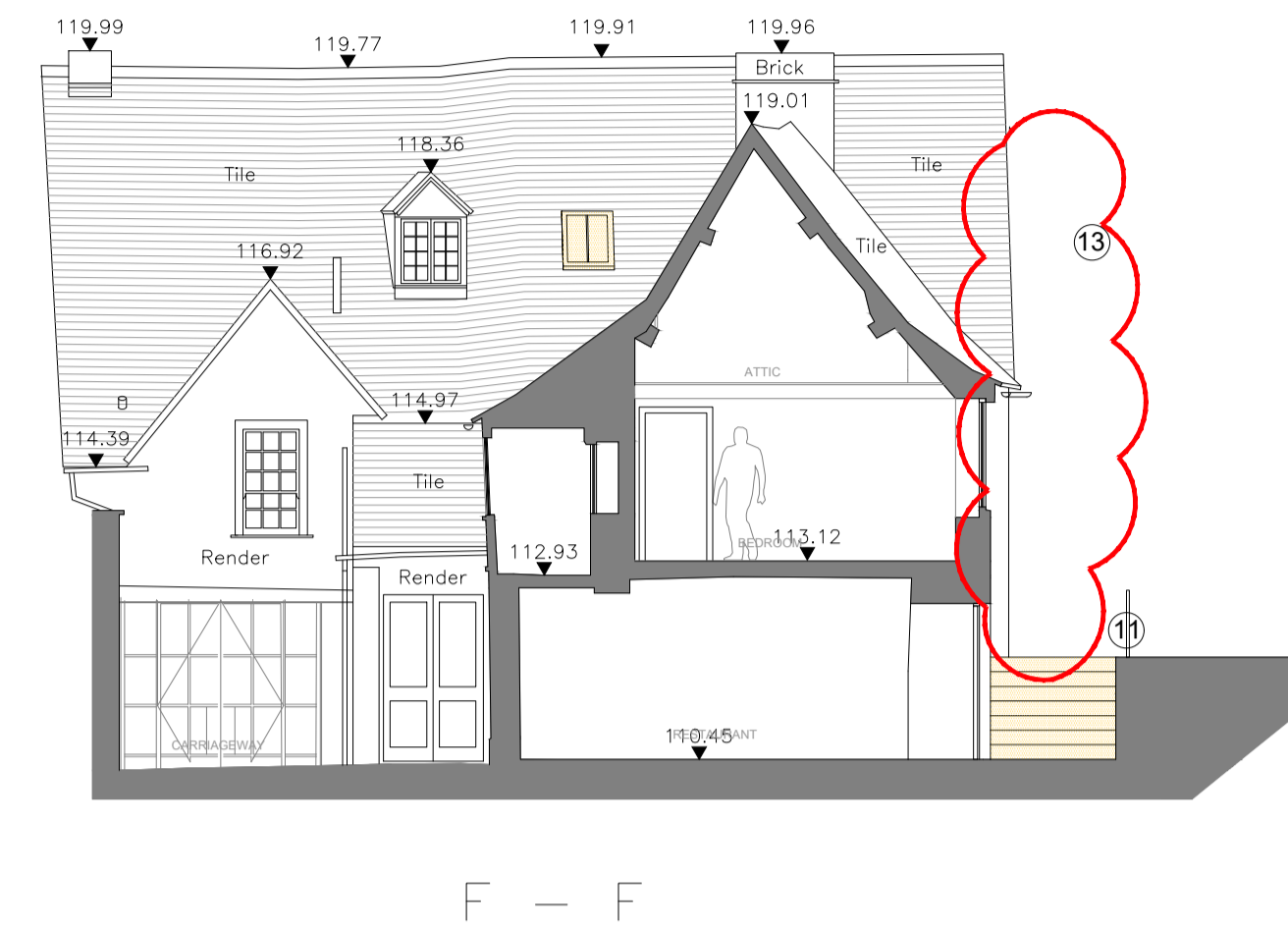
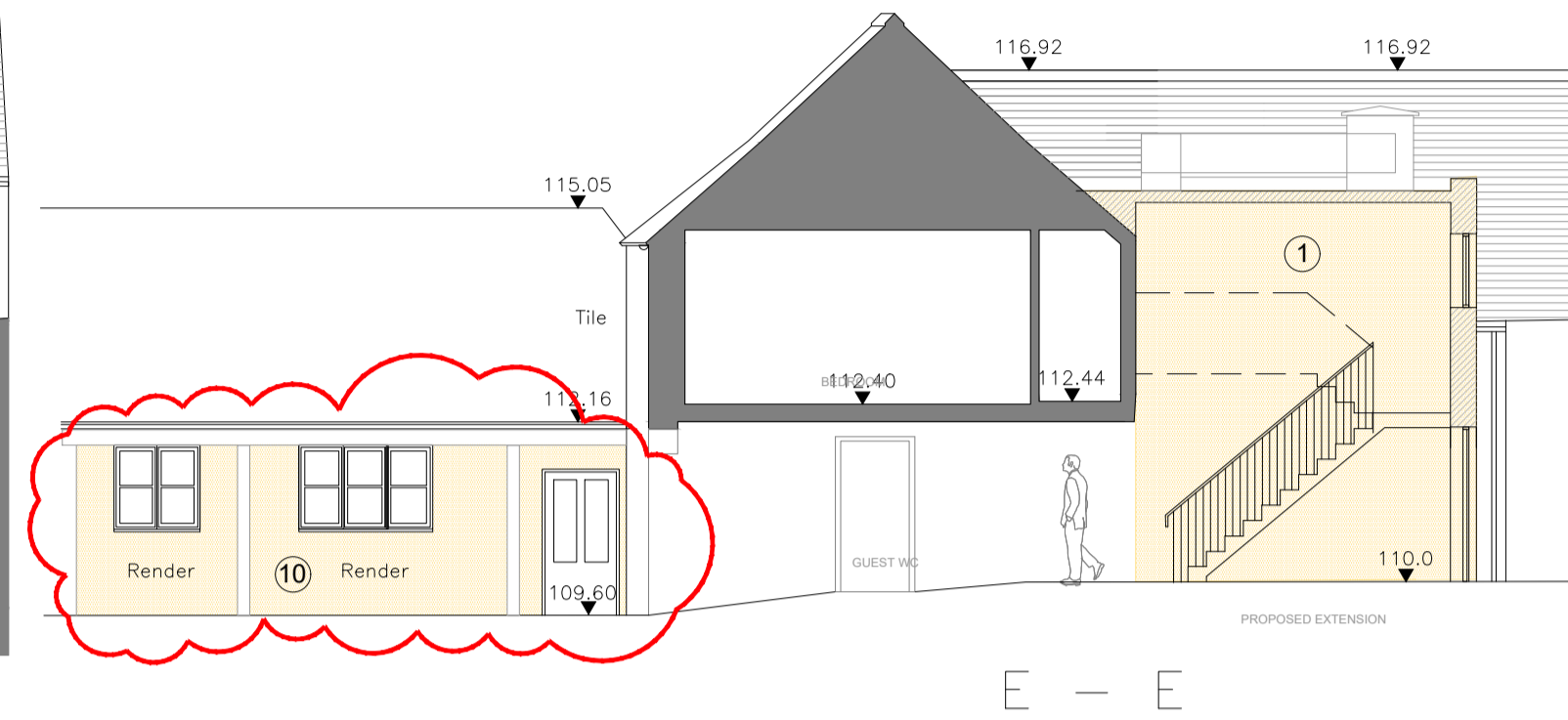
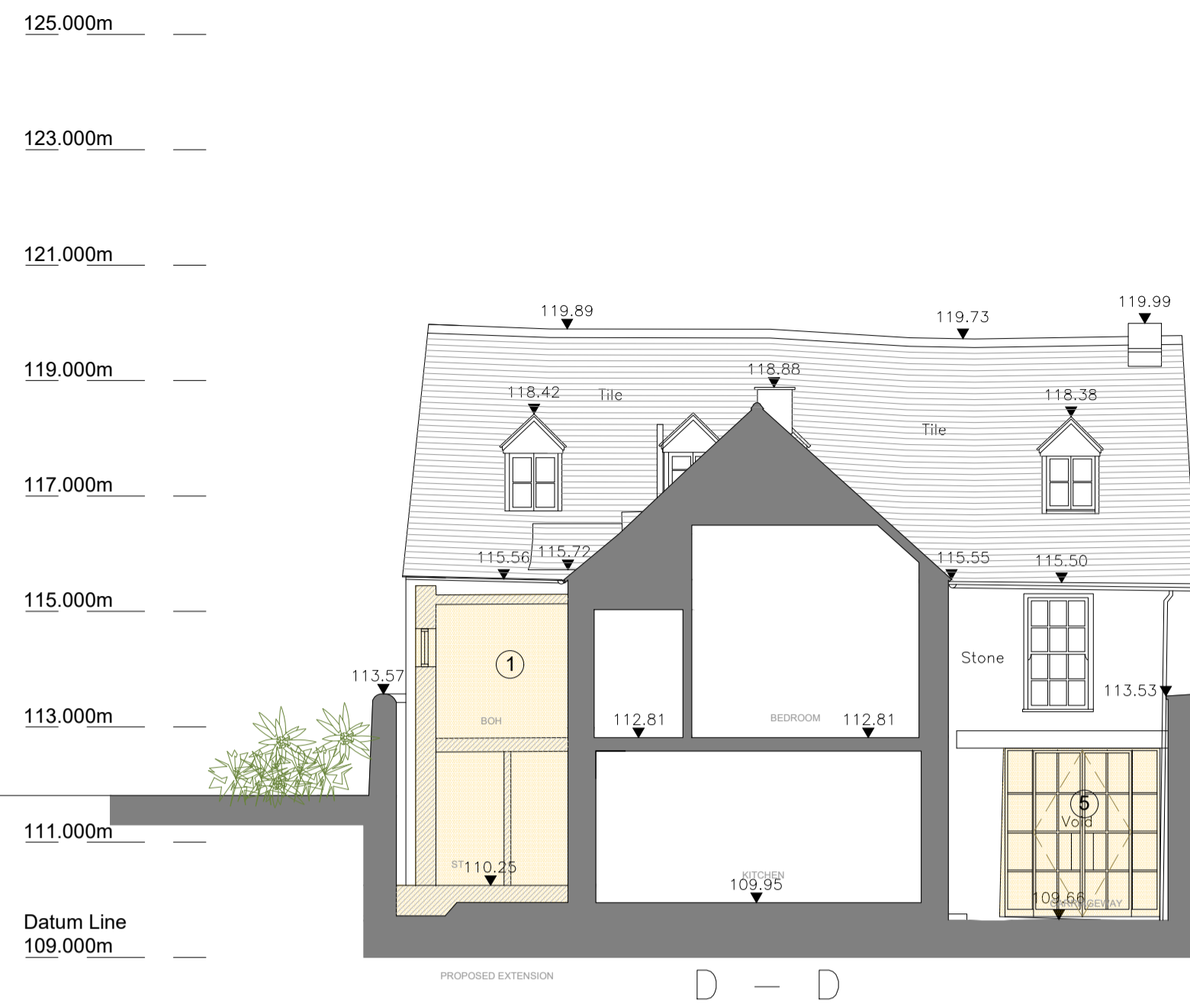
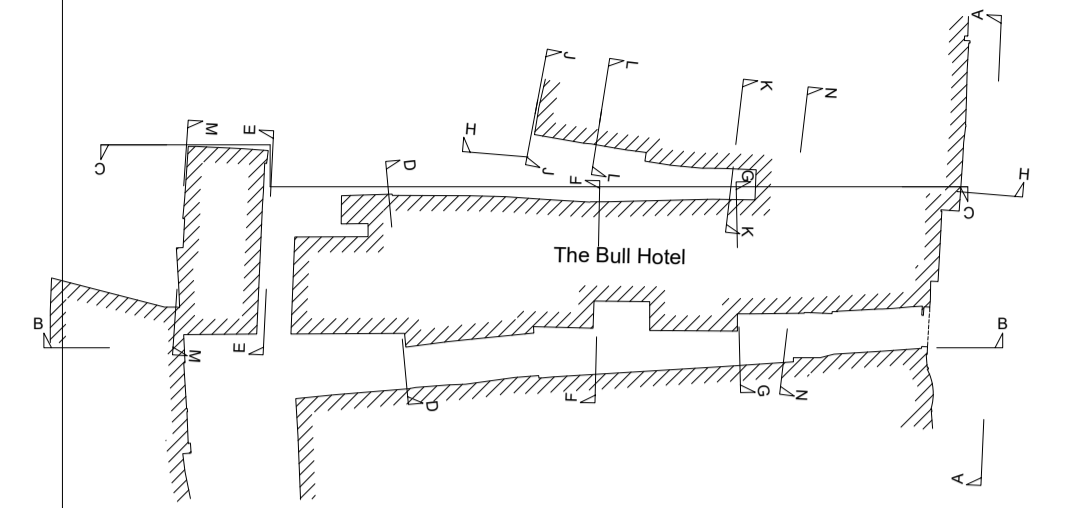

1	Proposed two storey, flat roof extension. Timber frame structure with horizontal timber cladding. Timber stud frame and plasterboard internal partitions
3	Proposed timber window to internal stair
4	Proposed Crittal style Door and fixed screen for access to garden
5	Proposed Crittal style double door
6	Window converted to timber door with glazed vision panel
7	Door converted to Window for new bathroom
8	Door converted to Window for new bathroom
9	Door Performance Upgraded- Visually like for like
10	Proposed render finish between windows
11	Proposed stone steps to garden
12	proposed stair access to wine tasting room within cellar between existing cellar walls
14	mechanical plant acoustic enclosure

P04 23/02/23	revised sections as shown	AG
P03 30/09/21	addition of external plant screen	AG
P02 22/07/21	revised planning	AG
P01 xx/03/21	Planning	KB
Revisions		

Status
Planning

Client
Paton Developments

Project
**The Bull at Burford
High Street, Burford,
Oxfordshire, OX18 4RG**

Title
**Proposed
Elevations & Sections 02**

Scale	Size	Date	Drawn	Checked
1:100	A1	24/11/20	AG	DP

3DReid
www.3DReid.com
Architecture Interiors Masterplanning

Drawing No. **200189-3DR-XX-DR-D20-11027** Rev. **P04**

