

Notes

Do not scale from this drawing.
 All dimensions are to be checked prior to construction and any discrepancies are to be identified to the Architect.
 Copyright reserved.

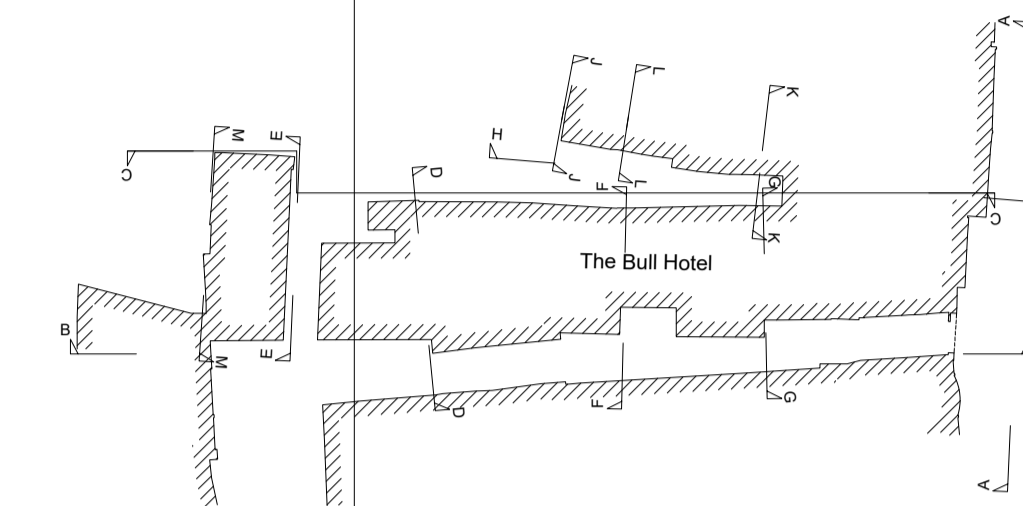
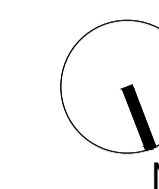

Door set to be carefully removed to be replaced with fixed glazing. Slop to be removed. Make good floor and wall where removed.

Downtakings



Rainwater pipes and gutters to be taken down and removed. To be replaced with new.

Lean to extension to be fully taken down and removed. Make good external wall and floors where extension removed.

Metal platform and stair to be carefully taken down and removed to avoid damage to stone.

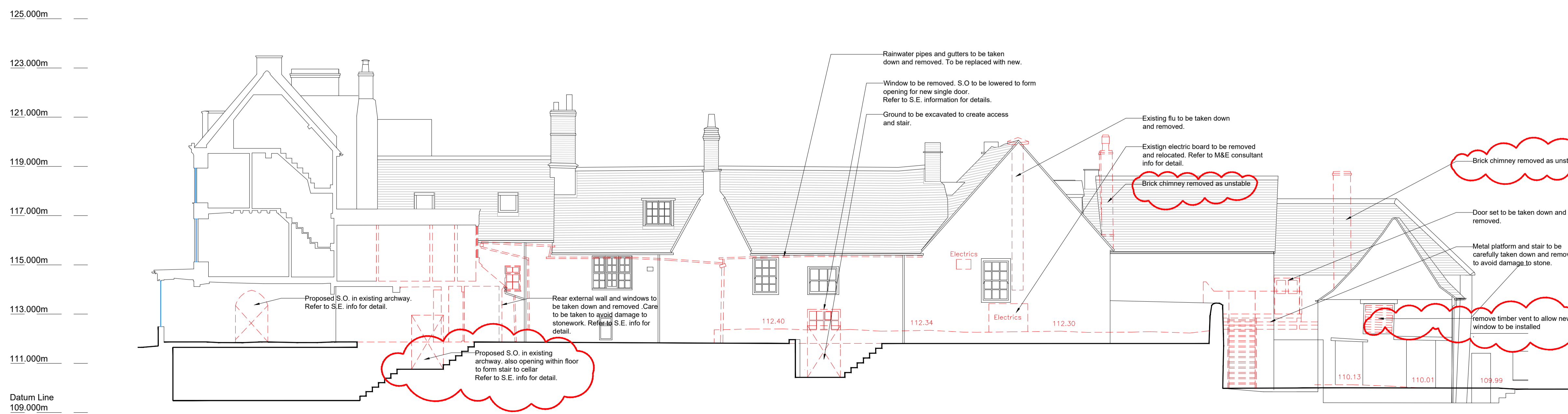

Rainwater pipes and gutters to be taken down and removed. To be replaced with new.

Window to be removed. S.O. to be lowered to form opening for new single door. Refer to S.E. information for details.

Ground to be excavated to create access and stair.

Existing flu to be taken down and removed.

Existing electric board to be removed and relocated. Refer to M&E consultant info for detail.

Brick chimney removed as unstable

Door set to be taken down and removed.

Metal platform and stair to be carefully taken down and removed to avoid damage to stone.

remove timber vent to allow new window to be installed

Proposed S.O. in existing archway. Refer to S.E. info for detail.

Rear external wall and windows to be taken down and removed. Care to be taken to avoid damage to stonework. Refer to S.E. info for detail.

Proposed S.O. in existing archway, also opening within floor to form stair to cellar. Refer to S.E. info for detail.

P03 23/02/23 revised as shown AG
 P02 22/07/21 revised planning AG
 P01 xx/03/21 Planning KB

Revisions

Status
Planning

Client
Paton Developments

Project
**The Bull at Burford
 High Street, Burford,
 Oxfordshire, OX18 4RG**

Title
**Proposed Downtakings
 Elevations 01**

Scale	Size	Date	Drawn	Checked
1:100	A1	24/11/20	AG	DP

3DReid
 www.3DReid.com
 Architecture Interiors Masterplanning

Drawing No. 200189-3DR-XX-DR-D20-11036
 Rev. P03

