

**Notes**

Do not scale from this drawing.

All dimensions are to be checked prior to construction and any discrepancies are to be identified to the Architect.

Copyright reserved.

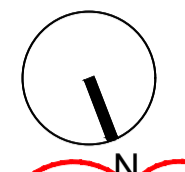

- |   |  |
|---|--|
| 1 | Existing store room to be used for M&E plant   |
| 2 | Velux Heritage conservation rooflight installed into existing pitched slate roof with AOV to stair below |
| 3 | Two storey flat roof extension. Roof to be single ply membrane in grey. with roof top plant.             |
| 4 | Fire rated access hatch from bedroom below to plant room   |
| 5 | Existing stair to be blocked off with fire rated partition (no access from existing stair)               |

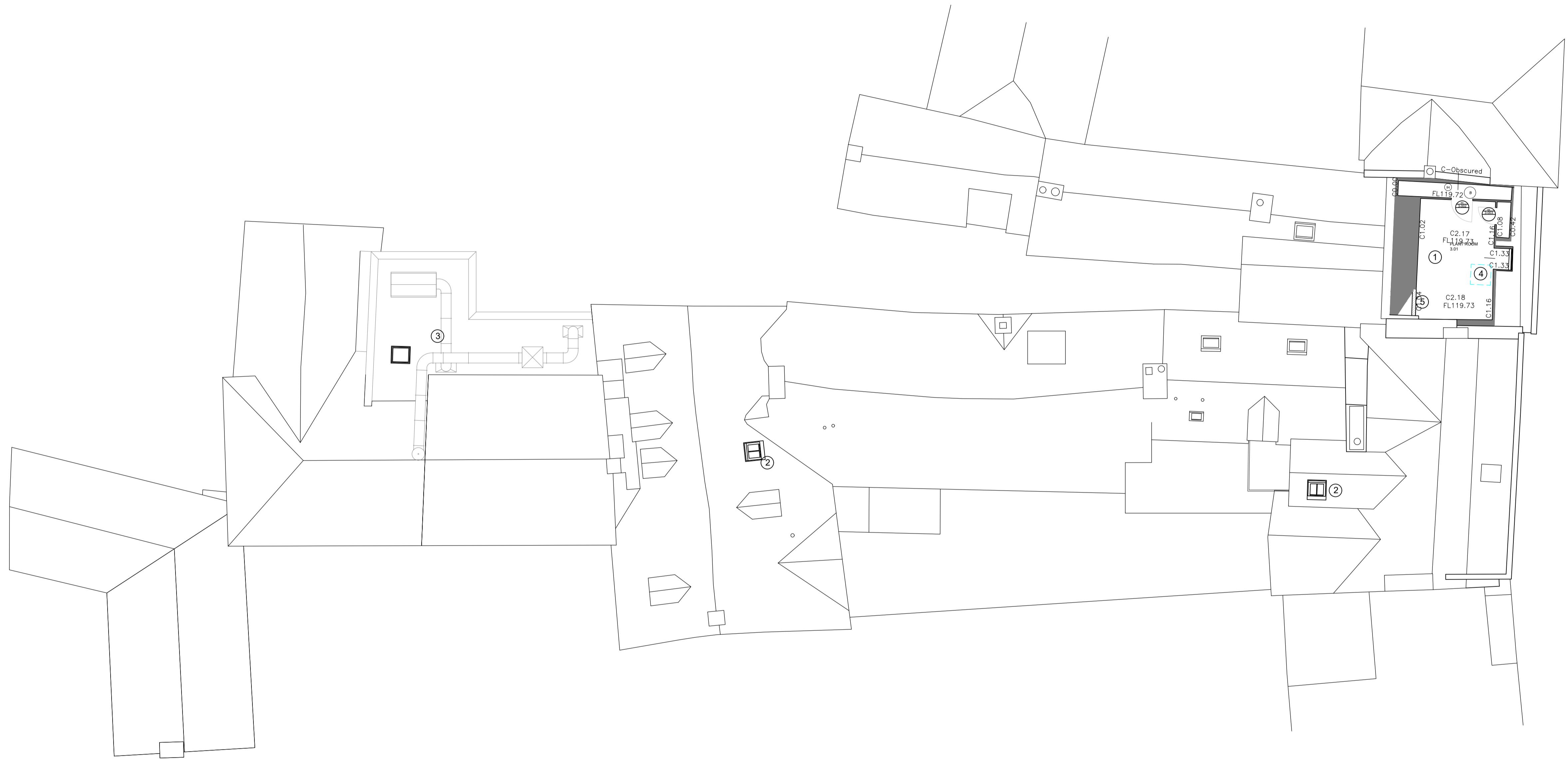

P03 21/02/23	revised layout	AG
P02 22/07/21	revised planning	AG
P01 xx/03/21	Planning	KB

Revisions

Status

**Planning**

Client

**Paton Developments**

Project

**The Bull at Burford  
High Street, Burford,  
Oxfordshire, OX18 4RG**

Title

**Proposed  
Third Floor Plan**

Scale	Size	Date	Drawn	Checked
1:100	A1	24/11/20	AG	DP

**3DReid**  
www.3DReid.com  
Architecture Interiors Masterplanning



Drawing No.

**200189-3DR-03-DR-D20-11024**

Rev.

**P03**

