

EXISTING ROOF PLAN

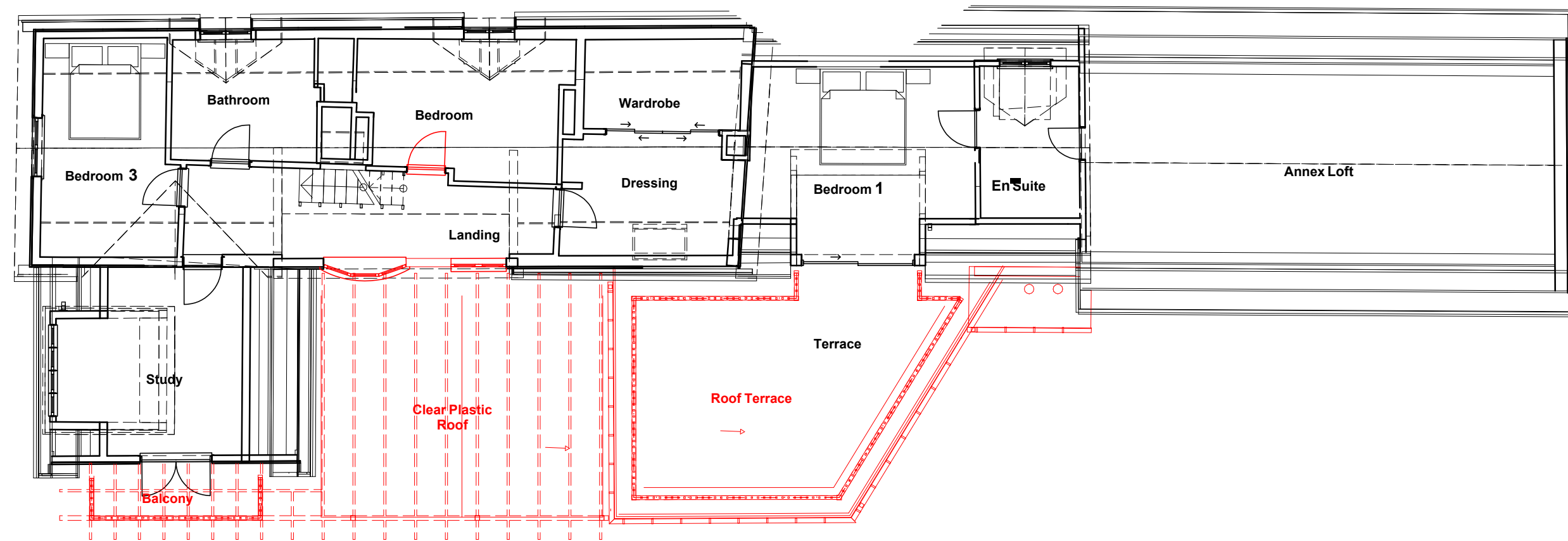

EXISTING FIRST FLOOR PLAN

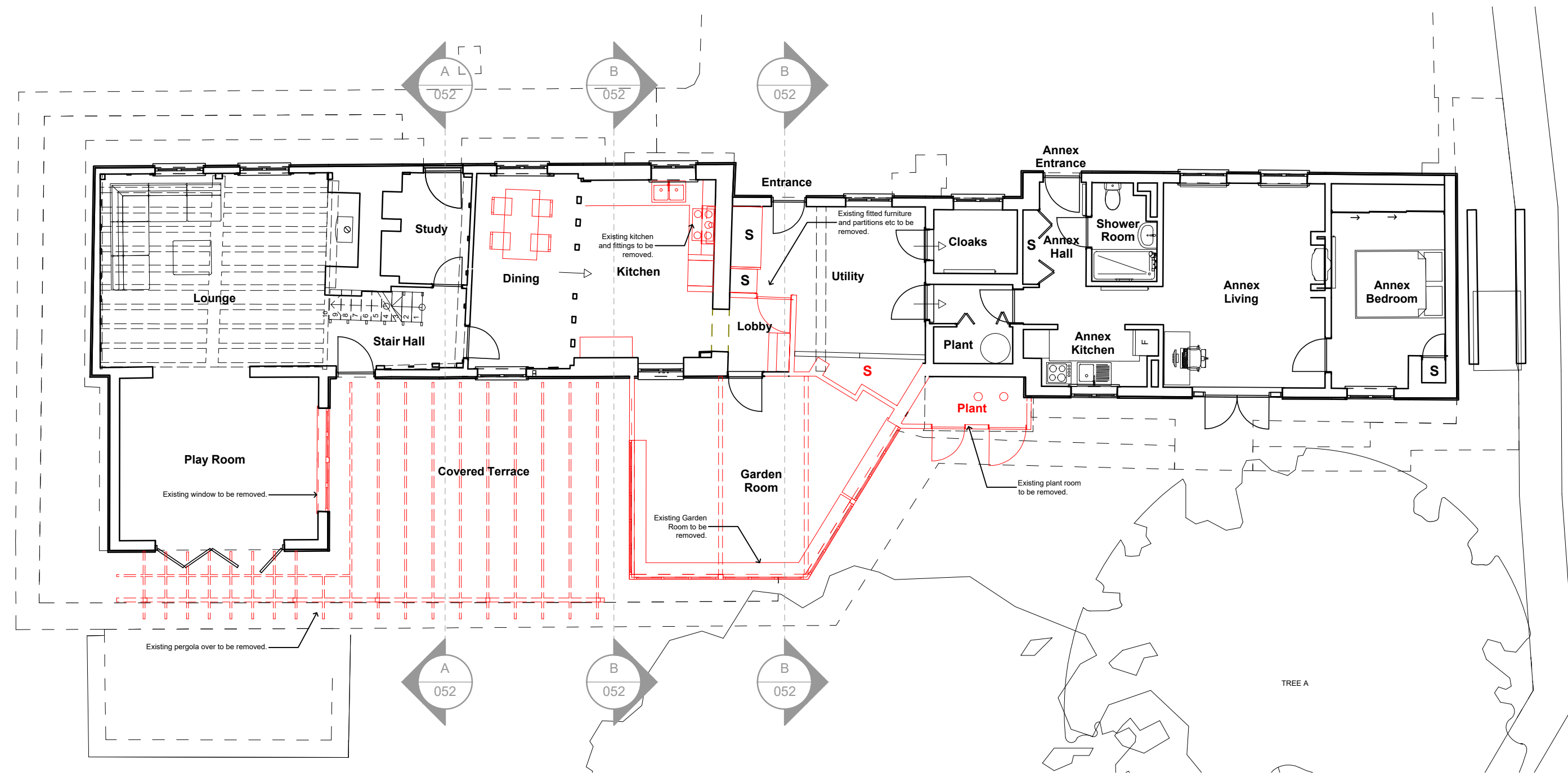

EXISTING GROUND FLOOR PLAN

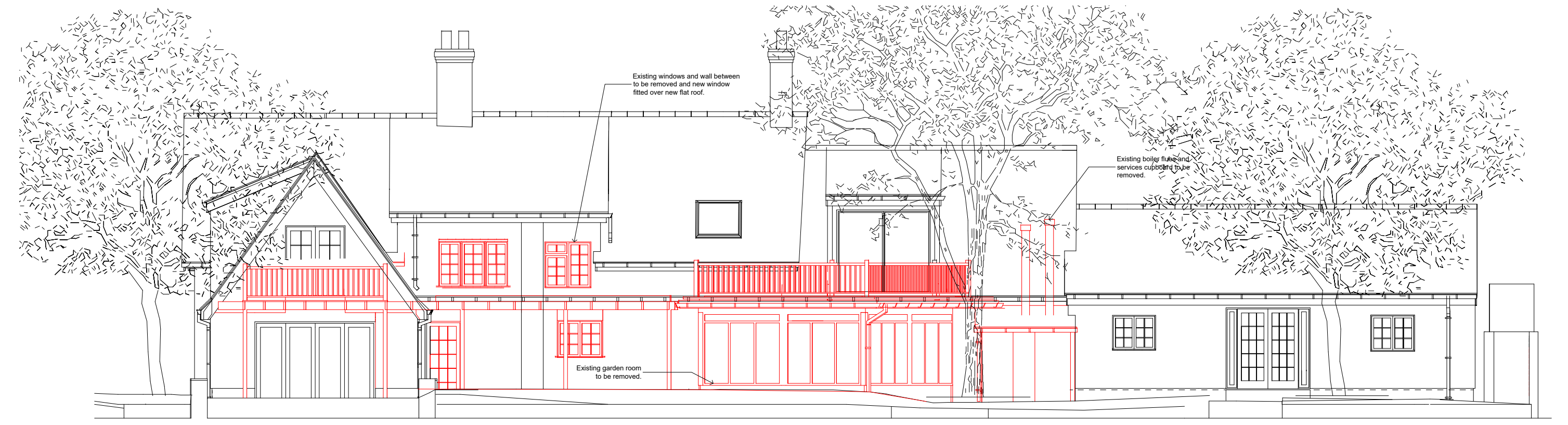

EXISTING REAR ELEVATION

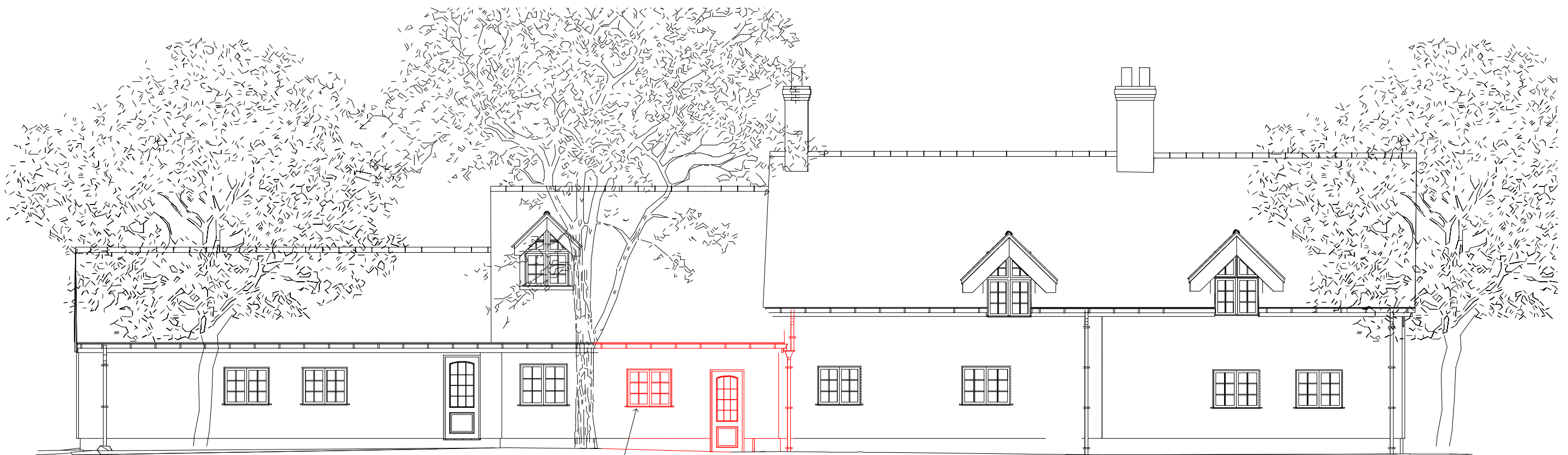

EXISTING FRONT ELEVATION

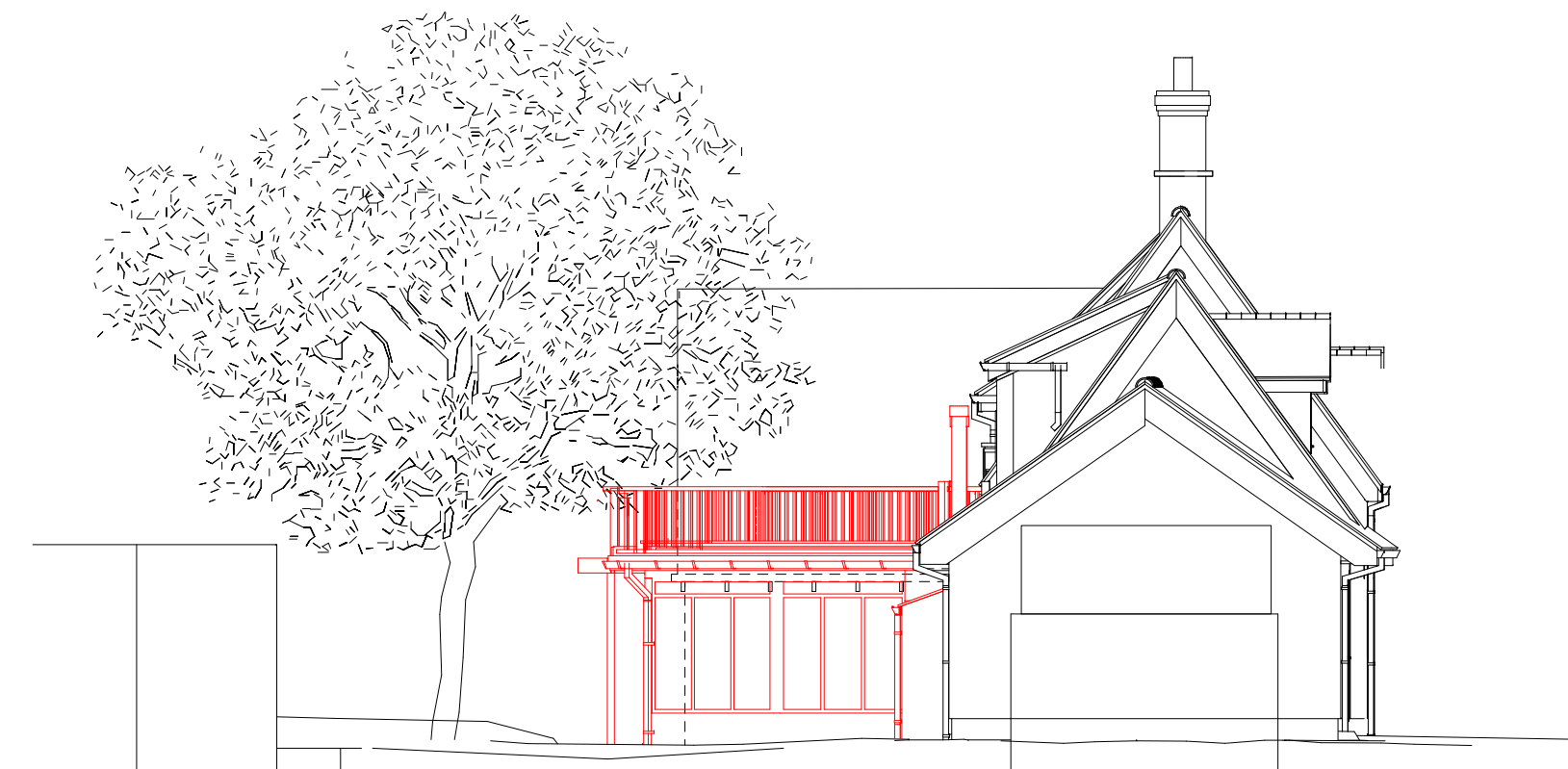

EXISTING SIDE ELEVATION

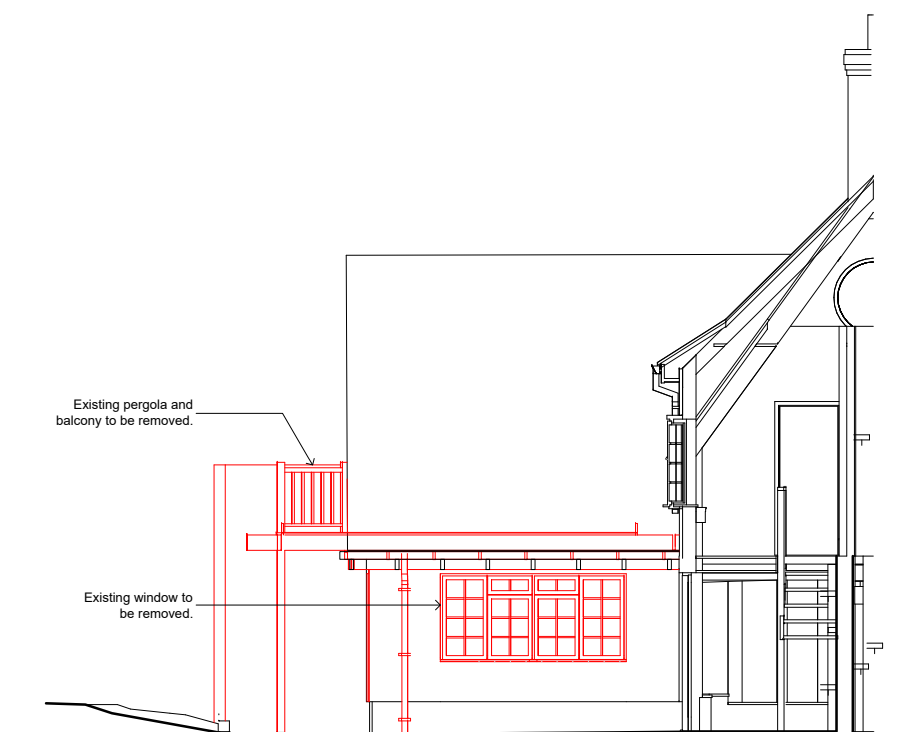

EXISTING SECTION/ELEVATION

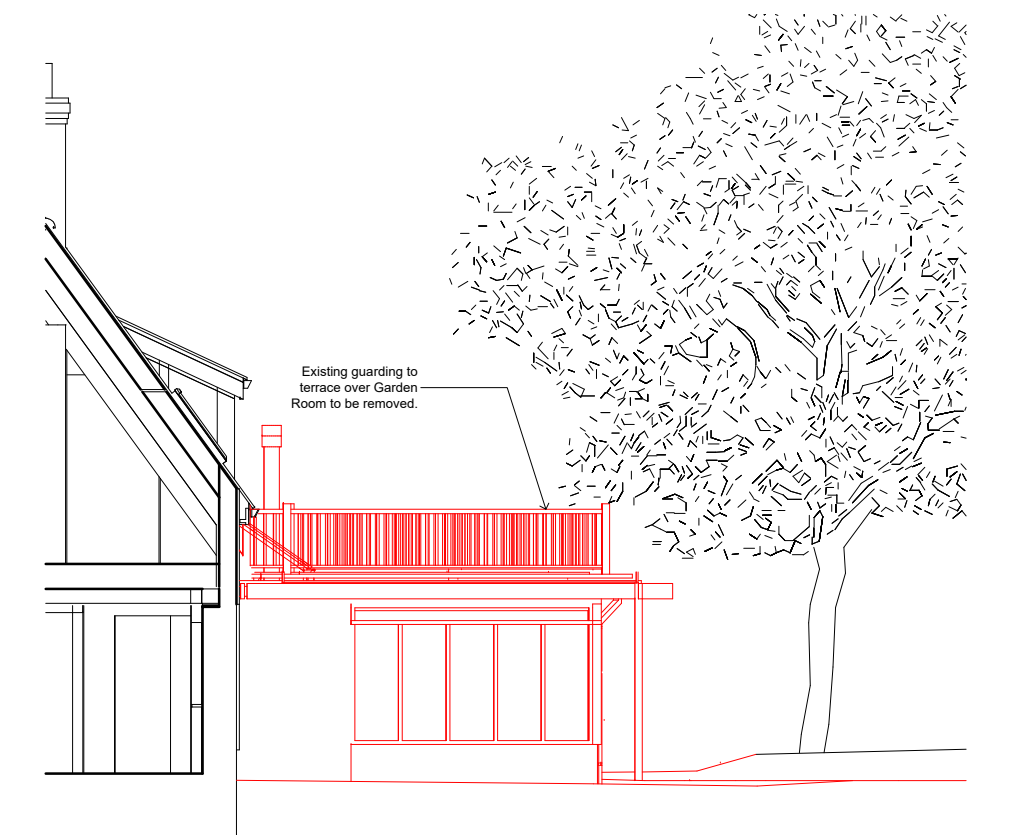

EXISTING SECTION/ELEVATION

REV	DATE	CHK	AMENDMENTS
01	30.05.23	SAJ	DRAFT FOR COMMENT / APPROVAL
02	09.06.23	SAJ	SUBMITTED FOR PLANNING APPLICATION

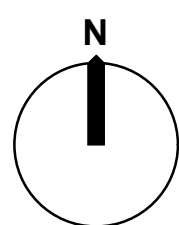

RED LINE WORK INDICATED ITEMS TO BE DEMOLISHED / REMOVED.

1:100@A3 0 5 10m

CLIENT			
MR & MRS HARRIS			
JOB			
REAR EXTENSION TO POPPLES, THURSTON			
DRAWING			
EXISTING FLOOR PLANS, SECTIONS AND ELEVATIONS			
PLANNING			
SCALE	1:100	PAPER	A1
DATE	JUNE 2023		
JOB	PP01	DWG	052
REV	01		

ALL DIMENSIONS TO BE CONFIRMED ON SITE BY THE CONTRACTOR PRIOR TO CONSTRUCTION

H:\FA 2022\Popple\Drawings\20230623 FFA Project Drawings.dwg\9901 052 Existing Plans and Elevations\ISO full bleed A1 (894.00 x 841.00 MM)\Stuart Jones\6/23/2023 1:50 PM

© COPYRIGHT FABRIC FIRST ARCHITECTS LTD