

:: Front (East) :: Existing :: 1:100 at A3 ::

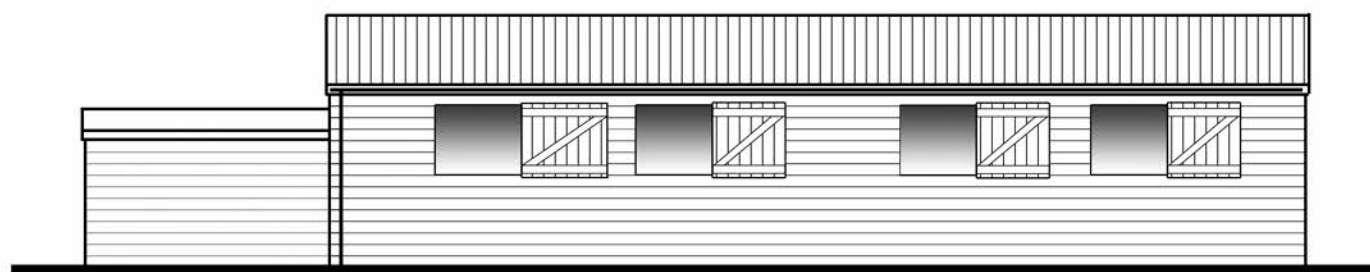

:: Side (South) :: Existing :: 1:100 at A3 ::



:: Rear (West) :: Existing :: 1:100 at A3 ::



:: Side (North) :: Existing :: 1:100 at A3 ::

Existing Appearance:

Roof: Profiled steel sheeting colour: dark green
Walls: SW featheredge boarding with black stain finish
Joinery: SW with black stained finish



Proposed Stables Conversion
at Weston House Cottage, South Elmham Road. Mendham
for Liz Frere-Smith

JOHN PUTMAN
 ARCHITECTURAL DESIGN + PLANNING
 The Hollies :: Station Road :: Earsham
 Bungay :: Suffolk :: NR35 2TS
 johnputman1@btconnect.com :: 01986 892454

Elevations :: Existing
Scale: 1:100 at A3
Drg.No.2302.3