

assumed boundary

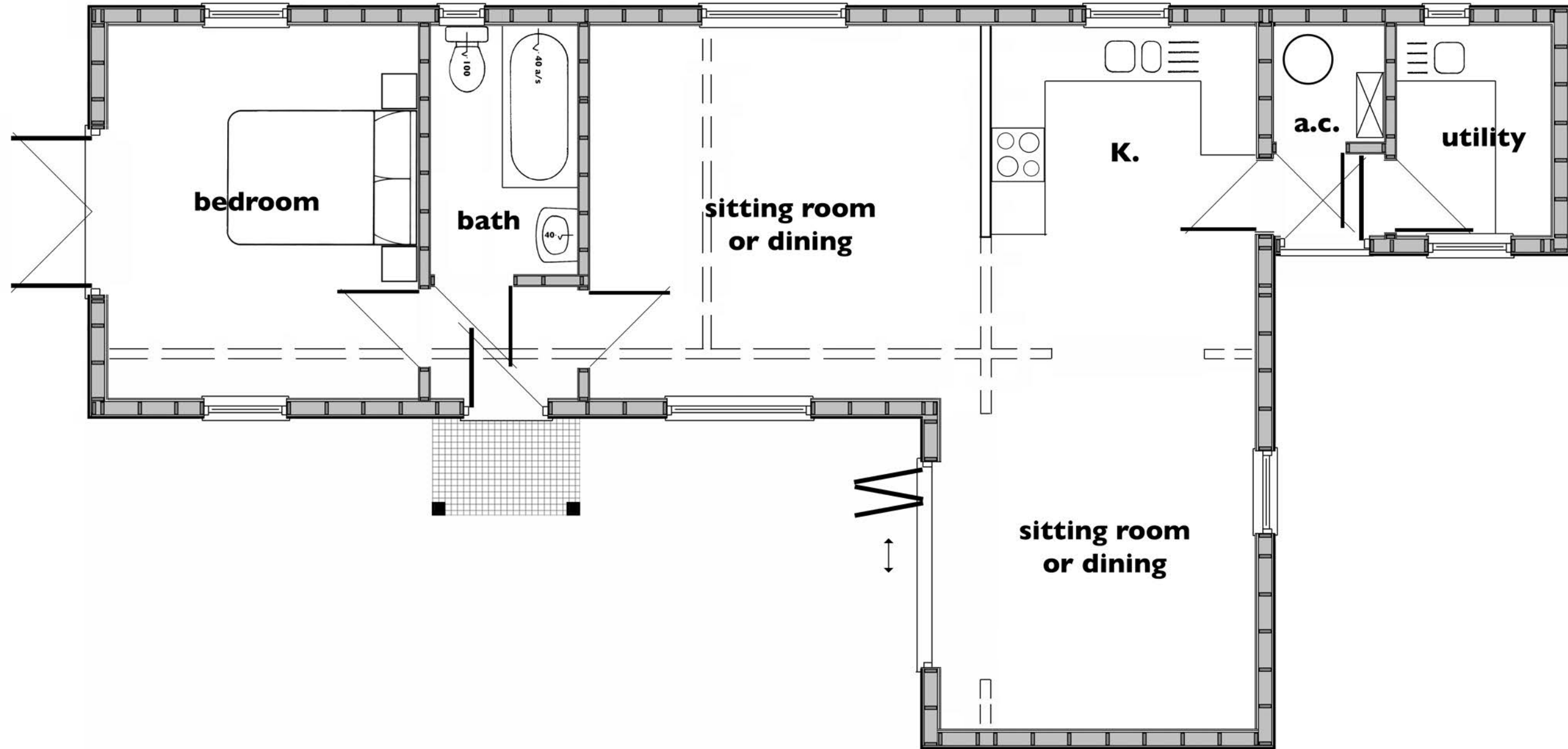

:: Proposed Floor Layout :: 1:50 at A3 ::



**Proposed Stables Conversion
at Weston House Cottage, South Elmham Road. Mendham
for Liz Frere-Smith**

JOHN PUTMAN
ARCHITECTURAL DESIGN + PLANNING
The Hollies :: Station Road :: Earsham
Bungay :: Suffolk :: NR35 2TS
johnputman1@btconnect.com :: 01986 892454

**Proposed Floor Layout
Scale: 1:50 at A3
Drg.No.2302.6**