

:: Front (East) :: Proposed :: 1:100 at A3 ::

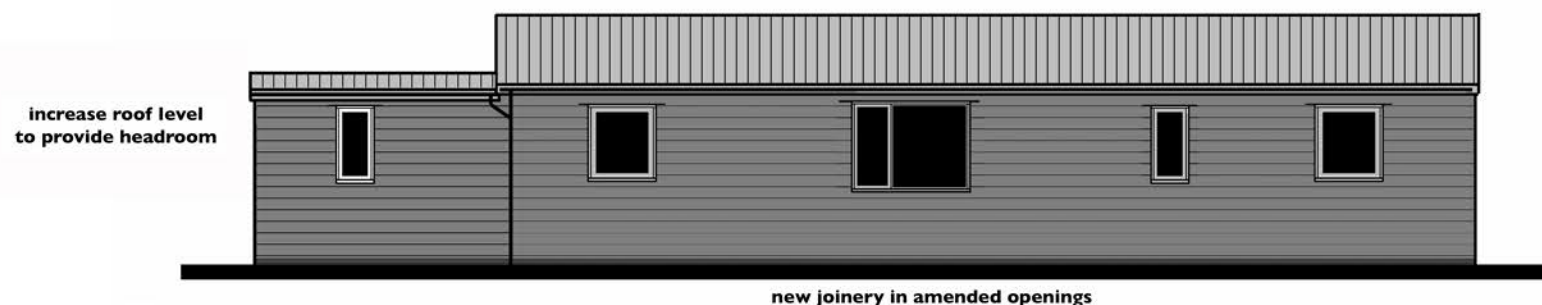

:: Side (South) :: Proposed :: 1:100 at A3 ::



:: Rear (West) :: Proposed :: 1:100 at A3 ::

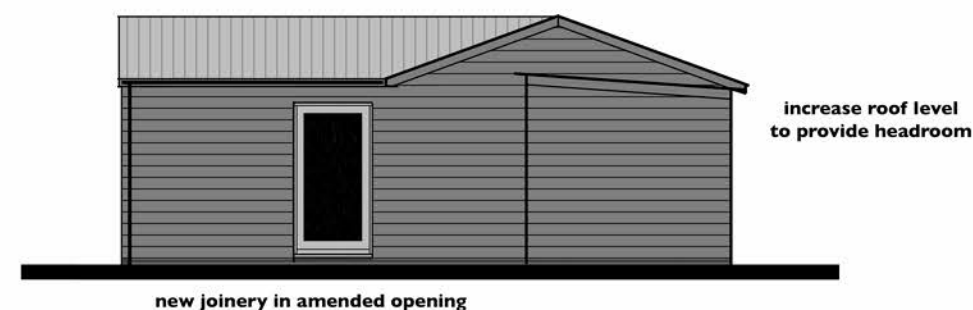

:: Side (North) :: Proposed :: 1:100 at A3 ::

Proposed Appearance:

Roof: Profiled steel sheeting with powder coated finish colour: black
Walls: Hardieplank or similar no maintenance featheredge boarding
Joinery: PVCu joinery with flush casements colour: dark grey

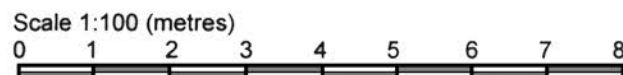

**Proposed Stables Conversion
 at Weston House Cottage, South Elmham Road. Mendham
 for Liz Frere-Smith**

©
JOHN PUTMAN
 ARCHITECTURAL DESIGN + PLANNING
 The Hollies :: Station Road :: Earsham
 Bungay :: Suffolk :: NR35 2TS
 johnputman1@btconnect.com :: 01986 892454

**Elevations :: Proposed
 Scale: 1:100 at A3
 Drg.No.2302.5**