

WEST ELEVATION

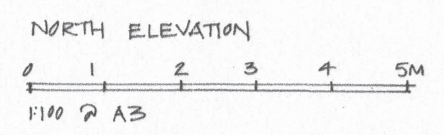
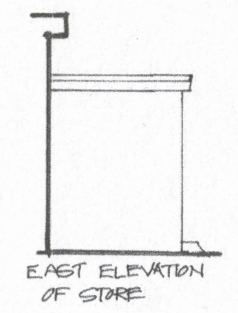
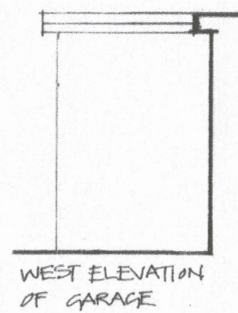
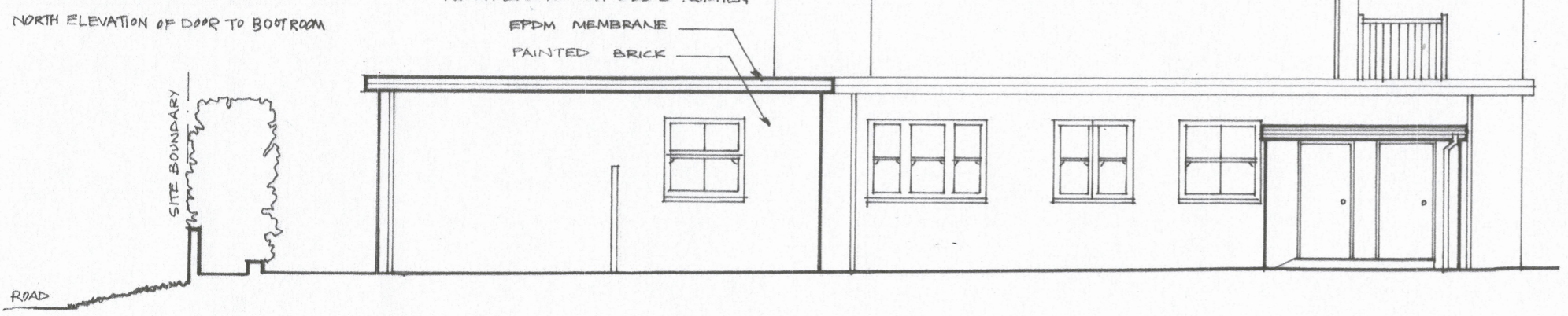
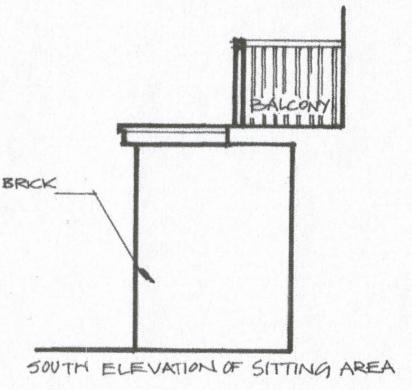
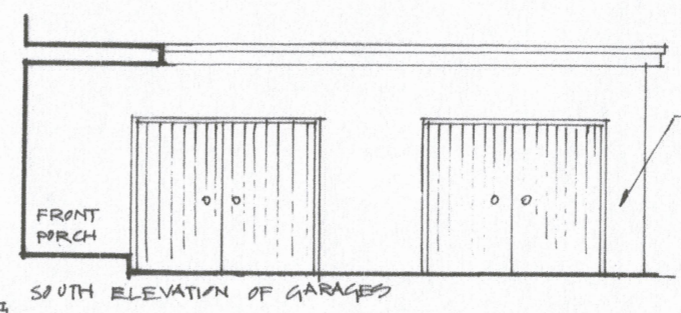
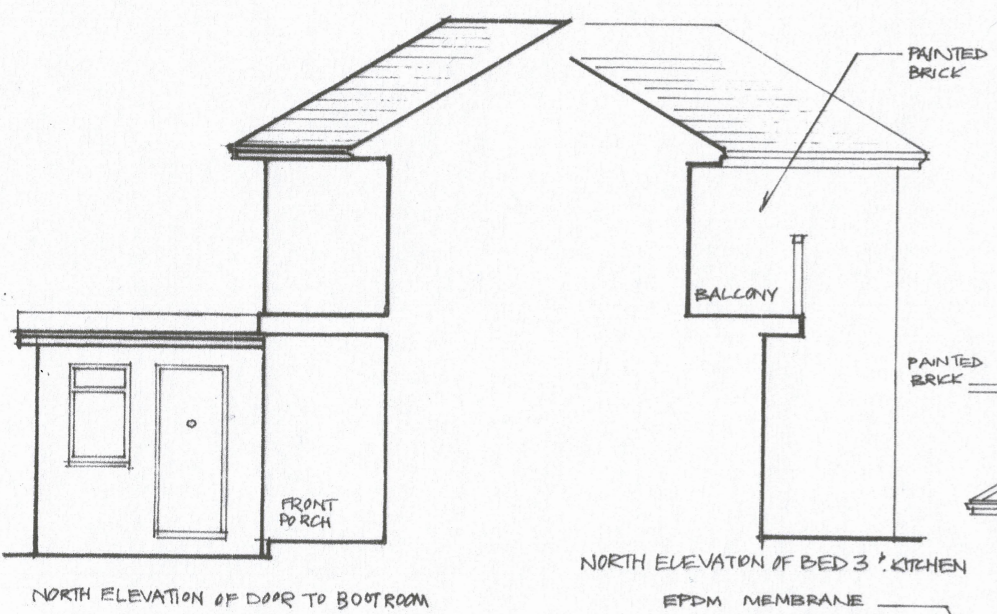

General Notes		
No.	Revision/Issue	Date
Existing West and North Elevations		
Bonnington Architects Limited 3 New Foresters Cottages Isington Hampshire GU34 4PS Telephone 01420 23264		
Project: St Mary's House		
Date: 18 th December 2022		
Scale: 1:100	Drawing No. SMH/05	