

PROPOSED ELEVATIONS.

SCALE 1:100 @ A1

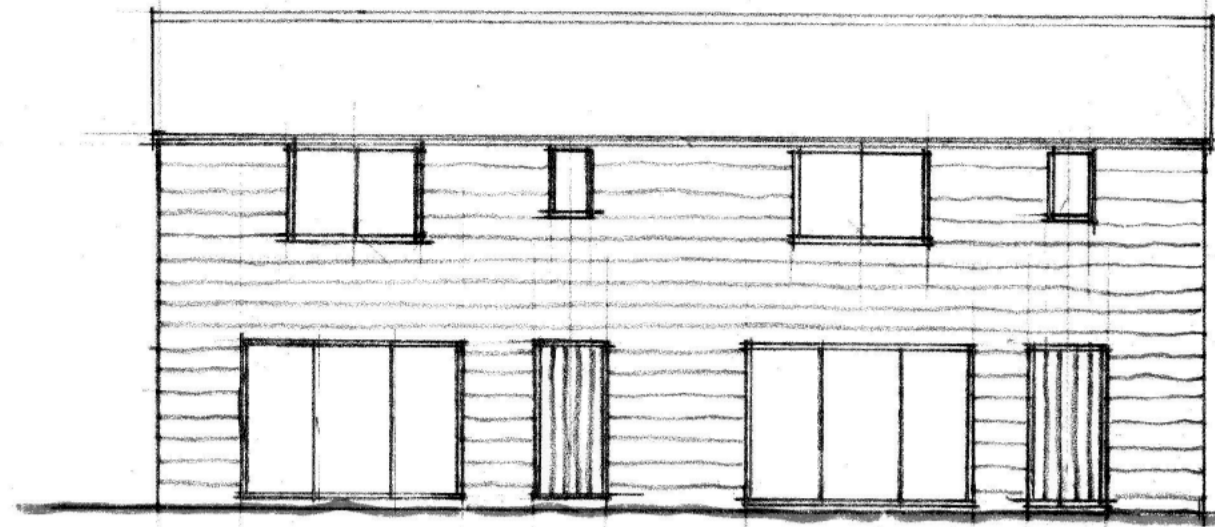

FRONT

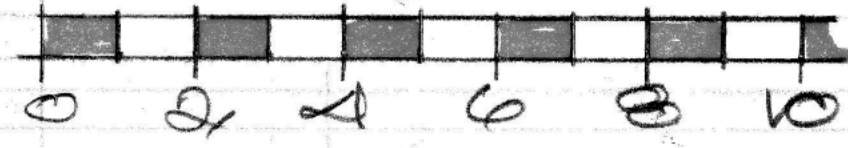
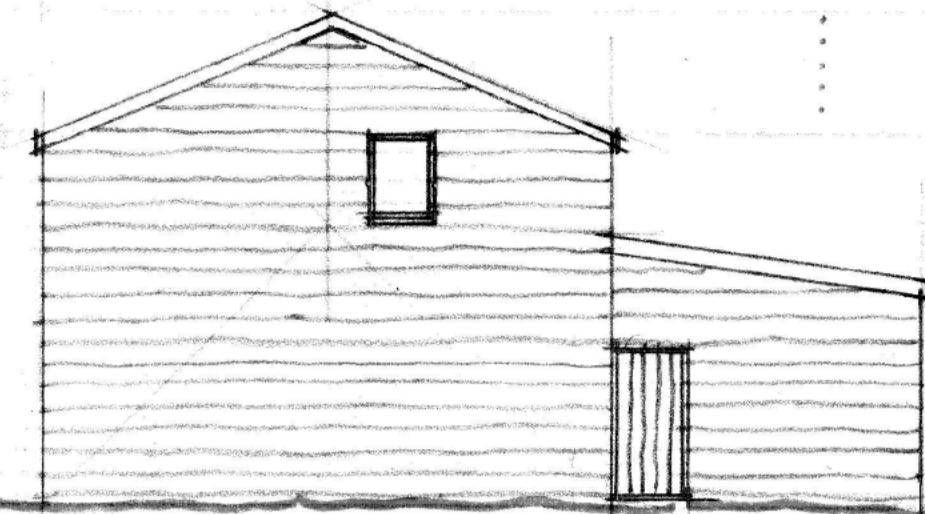

SIDE (towards barn)

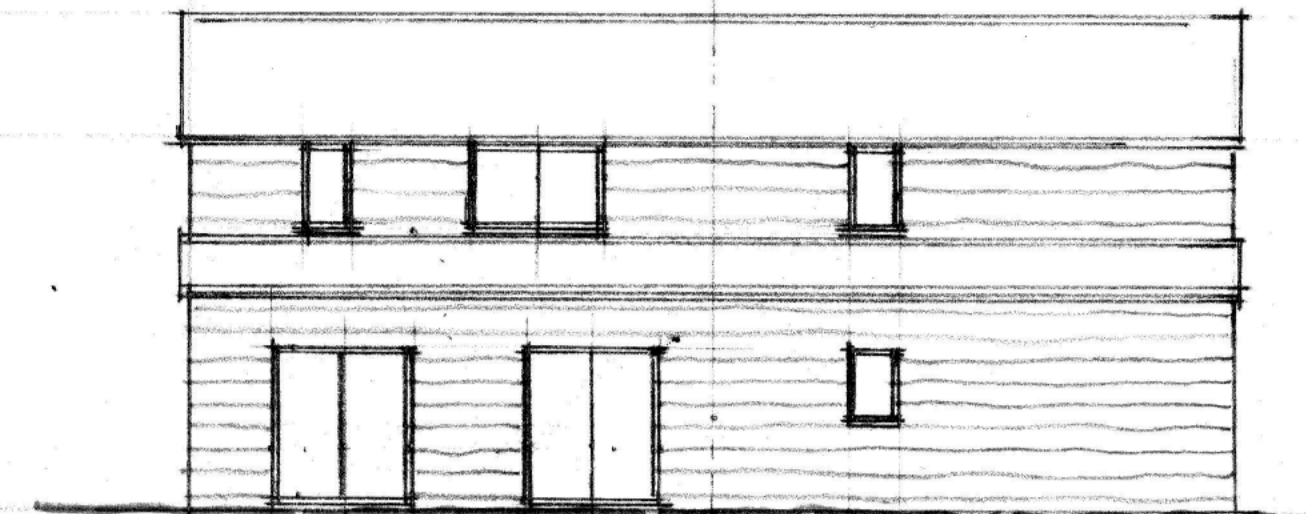

REAR

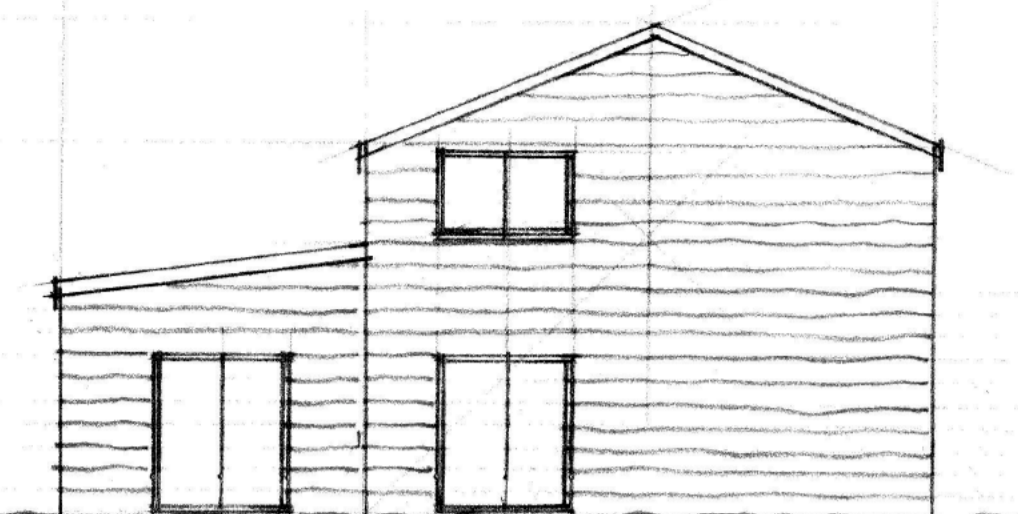

SIDE

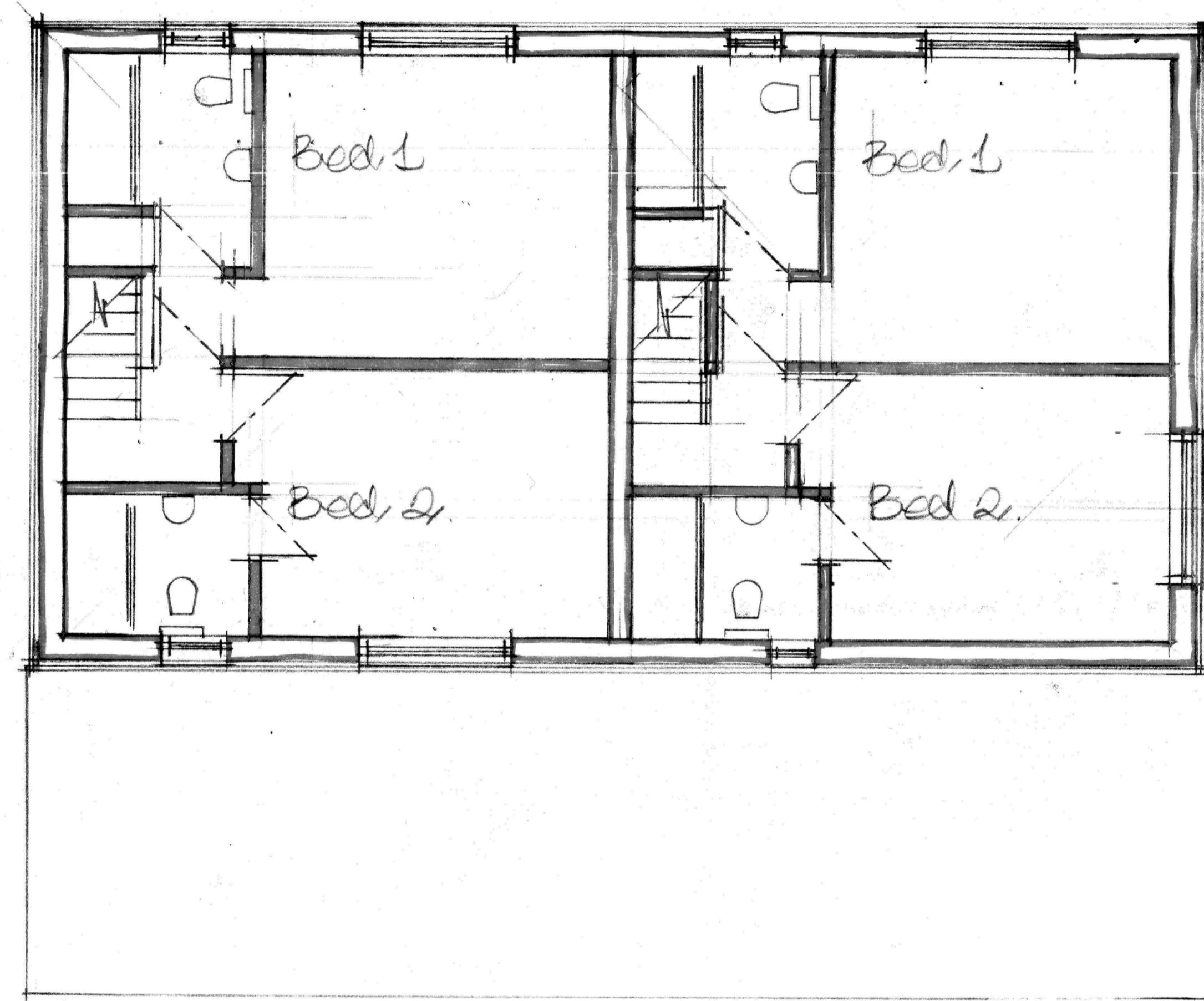
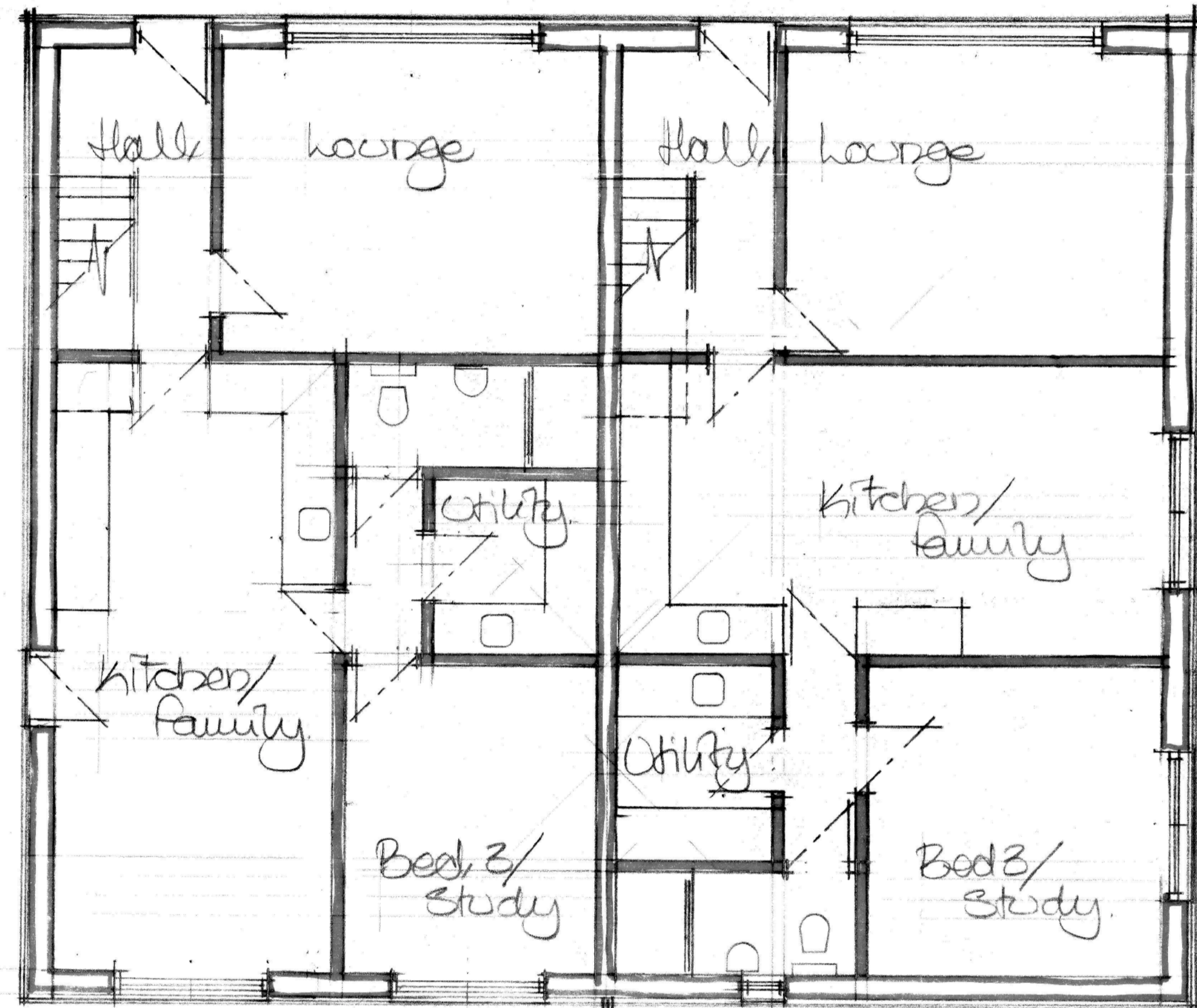

Proposed GROUND FLOOR PLAN.

SCALE 1:50 @ A1

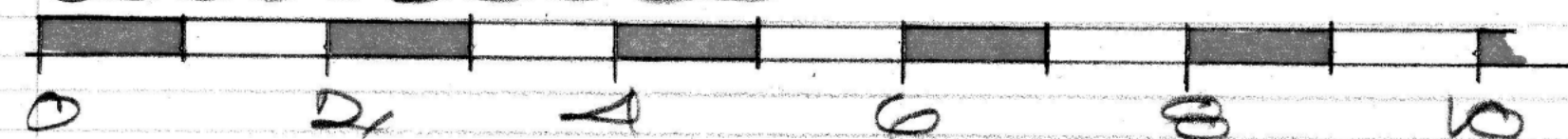

Proposed First Floor PLAN.

MATERIALS.

Roof :- Existing corrugated asbestos re-used or replaced with same profile sheeting.  
 WALLS :- Existing wood boarding re-used and replaced with similar where needed.  
 WINDOWS :- Powder coated insulated aluminium.  
 DOORS :- Boarded timber to match walls.

Conversion of Existing Barn  
 to Two Houses  
 at  
 Oak Lodge Farm  
 Chesley Hill BS30 5NE

**JOHN PAGE ARCHITECT**  
 27 Gloucester Road  
 Thornbury Bristol BS35 1DJ  
 Tel: 0771 333 4659  
 johnpagearchitect@btinternet.com

Date: 01/2023  
 Scales: 1:50 and 1:100 @ A1  
 Check all dimensions on site

This drawing is copyright **2482-02**