

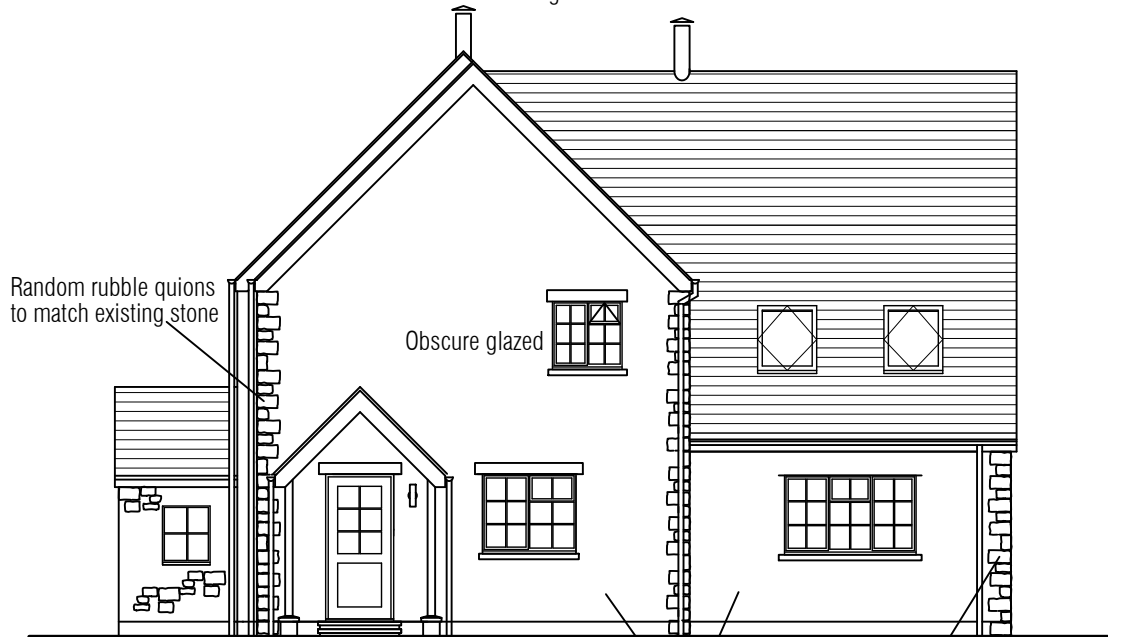

EAST ELEVATION

PROPOSED MATERIALS:
 WALLS:
 RANDOM RUBBLE STONE FACING ON FRONT AND PROPOSED QUIONS ON EXTENSION WITH SELF COLOURED RENDERED EXTENSION WALLS.
 WINDOWS:
 WHITE U-PVC FRAMES DOUBLE GLAZED WITH EXTRUDED CILLS, TIMBER LINTELS OVER WINDOWS WITHIN THE STONE FACING
 EXTERNAL DOORS
 WHITE U-PVC WITH PARTIAL DOUBLE GLAZING
 FASCIAS AND SOFFITS
 WHITE U-PVC TO MATCH EXISTING SIZES
 RAINWATER GOODS
 WHITE ROUNDLINE UPVC GUTTERS AND DOWNPIPES
 ROOF
 TERRACOTTA COLOUR PANTILE ROOF TILES.



NORTH ELEVATION

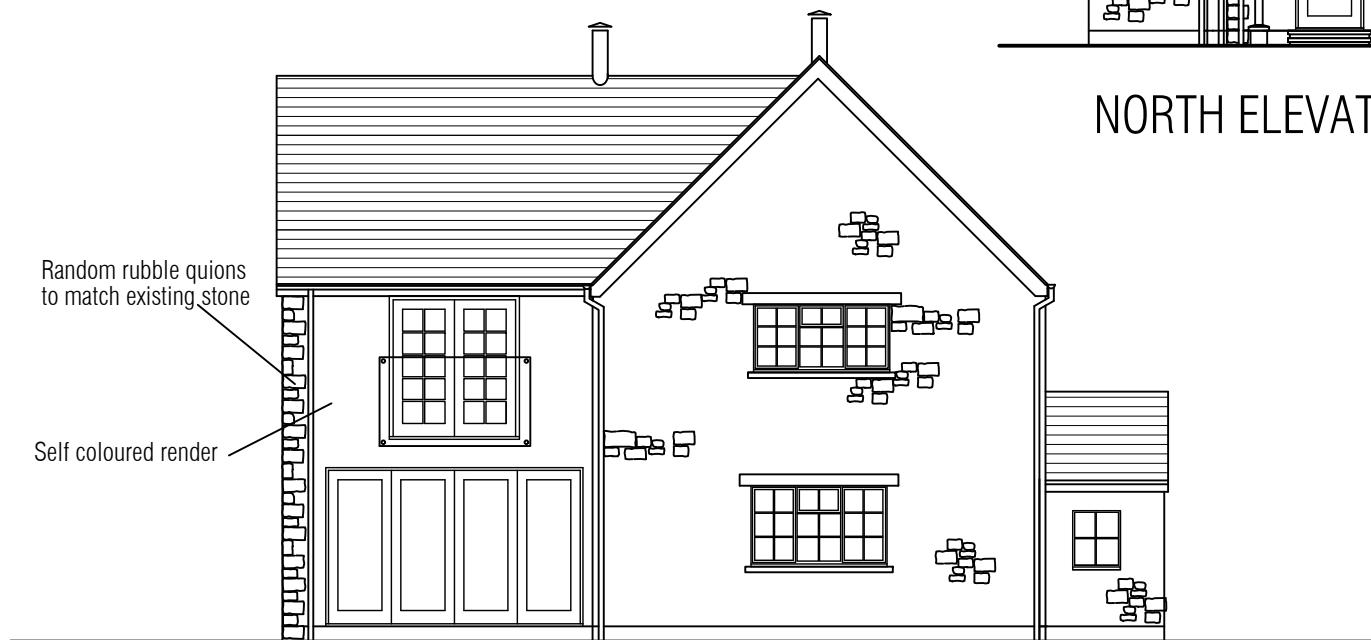

SOUTH ELEVATION

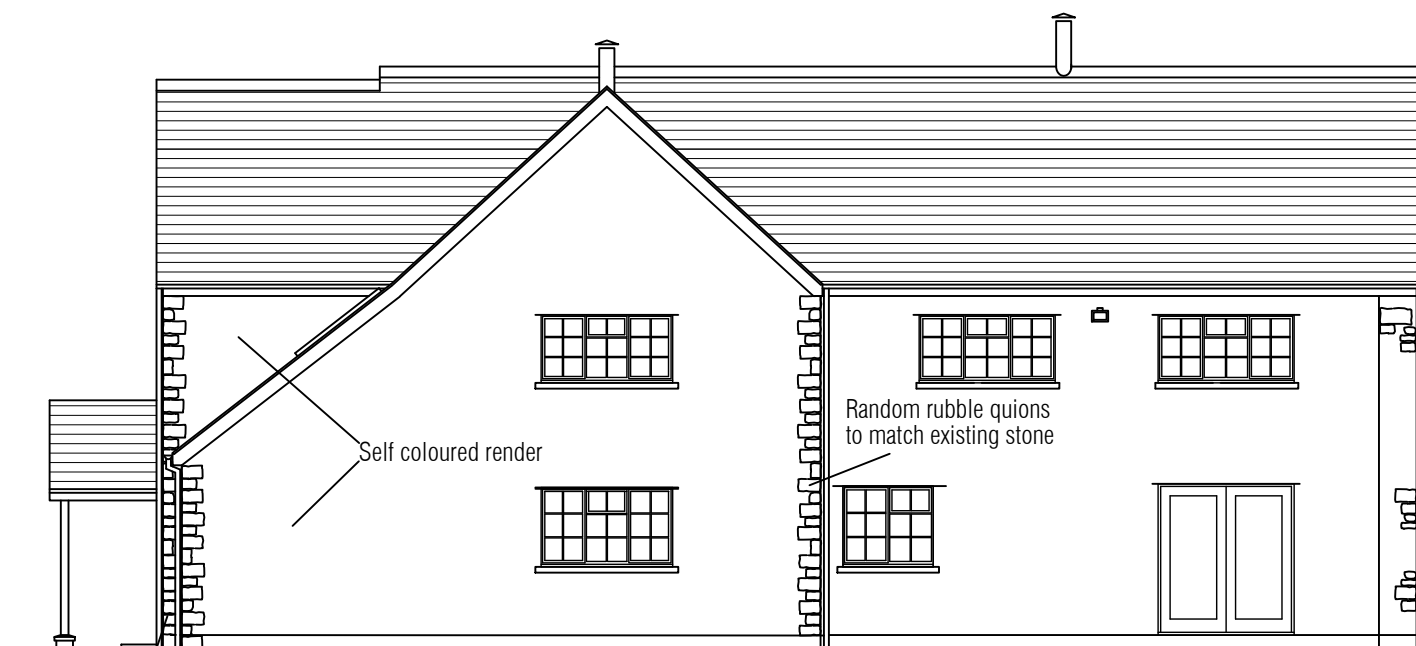

WEST ELEVATION

NIBLETT
architecture

13 THE PINES, MARDY ABERGAVENNY
 MONMOUTHSHIRE, NP7 6HQ
 TEL: 01873 859254
 www.neilniblett.co.uk

project
 PROPOSED EXTENSIONS TO
 SADDLESTONES
 LYNCH FARM
 LITTLETON - UPON - SEVERN
 BRISTOL

title
 PROPOSED ELEVATIONS

type
 PLANNING

drawn
 NBP

date
 DECEMBER 21

drg. no.
 21/174 06 D

scale
 1:100 on A3