

First Floor Plan

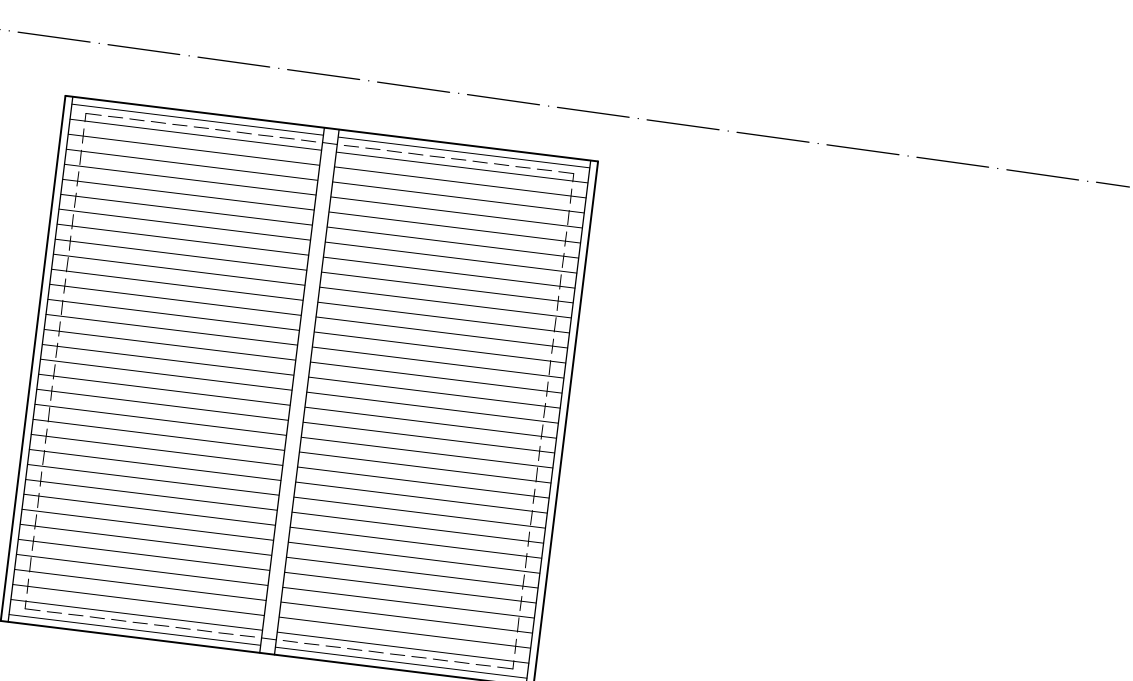

Roof Plan

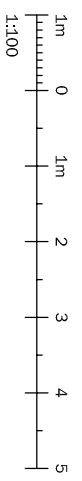
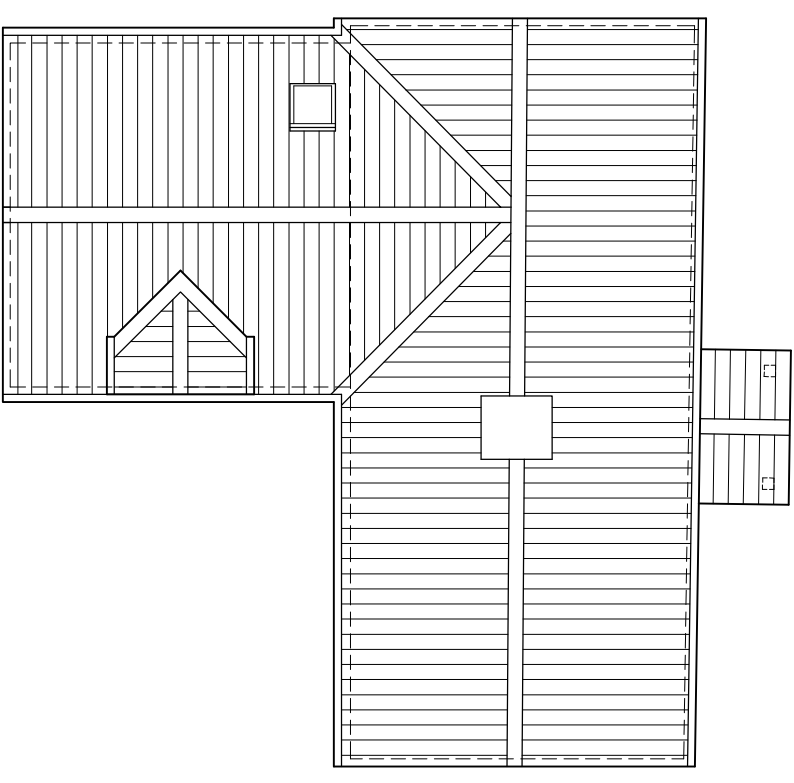

- revisions:
- d 14.07.23 Proposals revised.
 - c 05.10.22 Proposals revised.
 - b 08.09.22 Rear extension reduced in length & height.
 - a 07.09.22 Planning Officer's comments incorporated.

Roger Adcock
Architectural Design Ltd.
Sycamore House, The Street, Fittion,
Norwich, Norfolk, NR15 2QJ.
T: 01 508 218248 M: 07747 000343
E: rogeradcock@btinternet.com

Client:
Mr A. Robinson.
Project:
**26 Lowgate Street, Eye,
Suffolk, IP23 7AS.**
Drawing:
Proposed First Floor & Roof Plan.
Scale @ A3:
1:100.
Drawing number:
2209 - 03d.