



LOWGATE STREET

existing vehicular access

existing concrete post and close boarded timber boundary fence

pavement

brick boundary wall

pedestrian access

grass

grass

gravel driveway

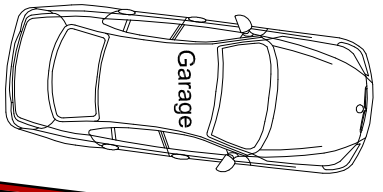

Store

waste storage bins

concrete post and close boarded timber fence

Utility
Lobby
WC
Cuppd

Kitchen

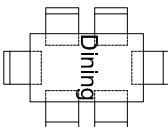

Lounge

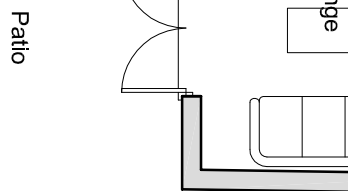

Patio

grass

grass

concrete post and close boarded timber fence

concrete post and close boarded timber boundary fence

MOORHALL CAUSEWAY

Ground Floor / Site Plan

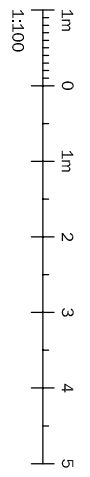

existing concrete post and close boarded timber boundary fence

(Russets)

(Garage to No. 28)

- d 14.07.23 Proposals revised.
- c 05.10.22 Proposals revised.
- b 08.09.22 Rear extension reduced in length & height.
- a 07.09.22 Planning Officer's comments incorporated.

revisions:

Roger Adcock
 Architectural Design Ltd.
 Sycamore House, The Street, Fittion,
 Norwich, Norfolk, NR15 2QJ.
 T: 01 508 218248 M: 07747 000343
 E: rogeradcock@btinternet.com

Client: Mr A. Robinson.
 Project: 26 Lowgate Street, Eye,
 Suffolk, IP23 7AS.
 Drawing: Proposed Ground Floor / Site Plan.
 Scale @ A3: drawing number:
 2209 - 02d.
 1:100.

Copyright: This drawing must not be re-issued, loaned or copied without the consent of the above. Do not scale this drawing.