

North Elevation to Lowgate Street

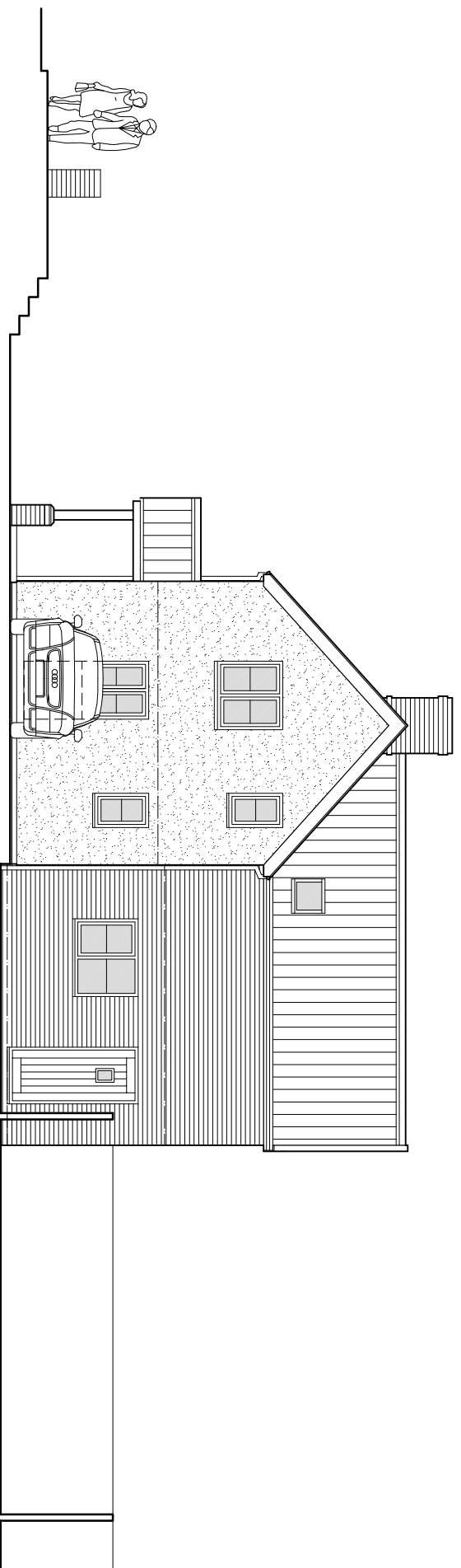

West Elevation

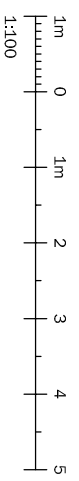
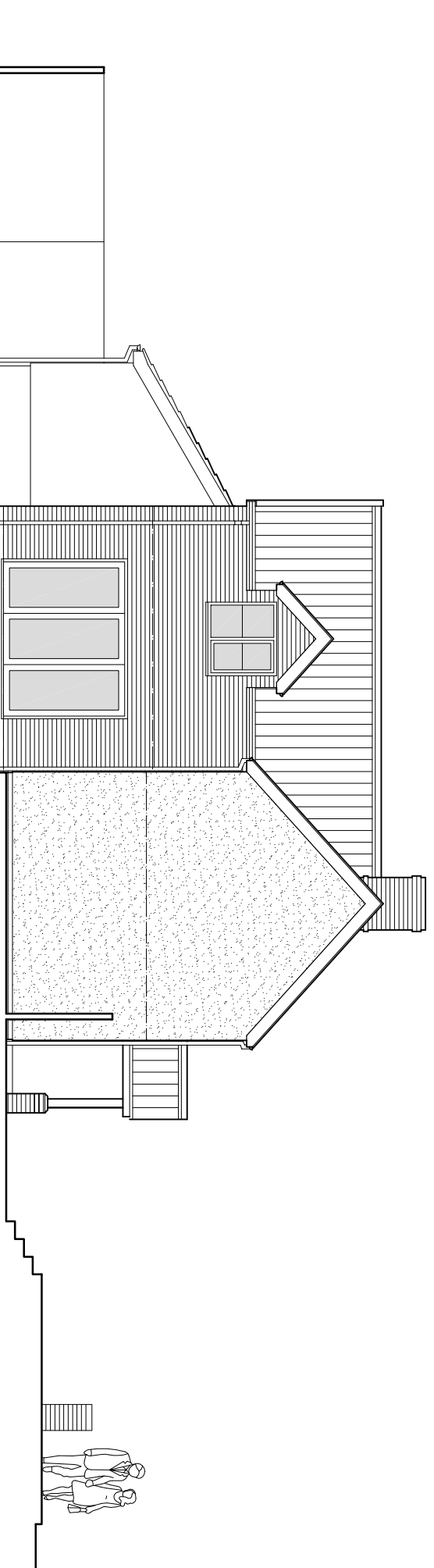

East Elevation to Moorhall Causeway

<b>External Materials:</b>	Ashvale Restoration clay pantries.
<b>Roof:</b>	White painted render to existing house.
<b>Walls:</b>	Buff facing brickwork to new extensions. Fibre cement horizontal boarding to garage.
<b>Windows &amp; Doors:</b>	Stained timber to existing house. Aluminium to new extensions.
<b>Fascias, Soffits &amp; Bargeboards:</b>	Painted timber.
<b>Gutters &amp; Downpipes:</b>	Grey aluminium.

- revisions:
- d 14.07.23 Proposals revised.
  - c 05.10.22 Proposals revised.
  - b 08.09.22 Rear extension reduced in length & height.
  - a 07.09.22 Planning Officer's comments incorporated.

**Roger Adcock**  
 Architectural Design Ltd.  
 Sycamore House, The Street, Fittion,  
 Norwich, Norfolk, NR15 2QJ.  
 T: 01 508 218248 M: 07747 000343  
 E: rogeradcock@btinternet.com

Client:  
 Mr A. Robinson.  
 Project:  
 26 Lowgate Street. Eye,  
 Suffolk. IP23 7AS.  
 Drawing:  
**Proposed Elevations.**  
 scale @ A3:  
 1:100. drawing number:  
 2209 - 04d.