

South Elevation

1m 0 1m 2 3 4 5
1:100

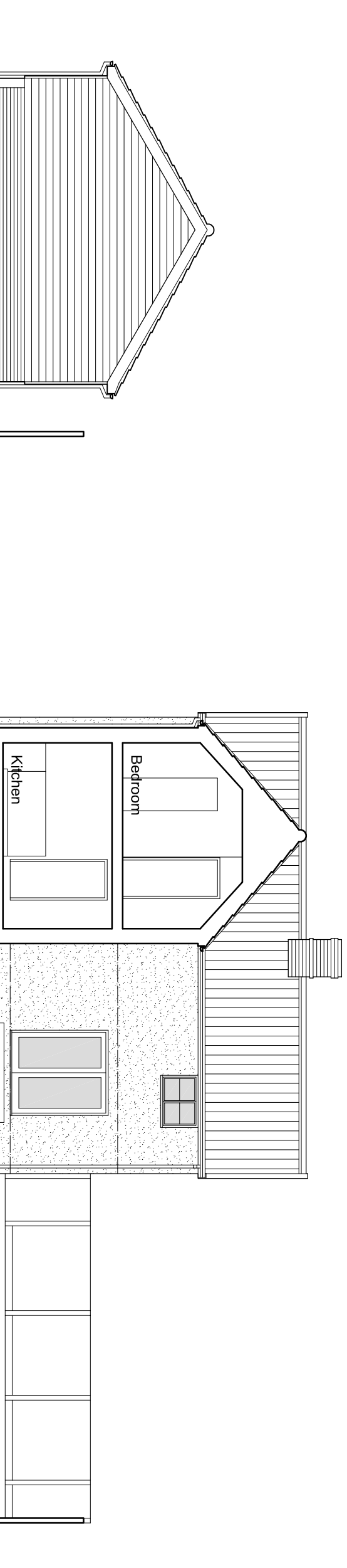

West Elevation

Section

- d 14.07.23 Proposals revised.
- c 05.10.22 Proposals revised.
- b 08.09.22 Rear extension reduced in length & height.
- a 07.09.22 Planning Officer's comments incorporated.

revisions:

Roger Adcock
Architectural Design Ltd.
Sycamore House, The Street, Fittion,
Norwich, Norfolk, NR15 2QJ.
T: 01 508 218248 M: 07747 000343
E: rogeradcock@btinternet.com

Client: Mr A. Robinson.
Project: 26 Lowgate Street, Eye,
Suffolk, IP23 7AS.
Drawing: Proposed Elevations / Sections.
Scale @ A3: 1:100.
Drawing number: 2209 - 05d.