

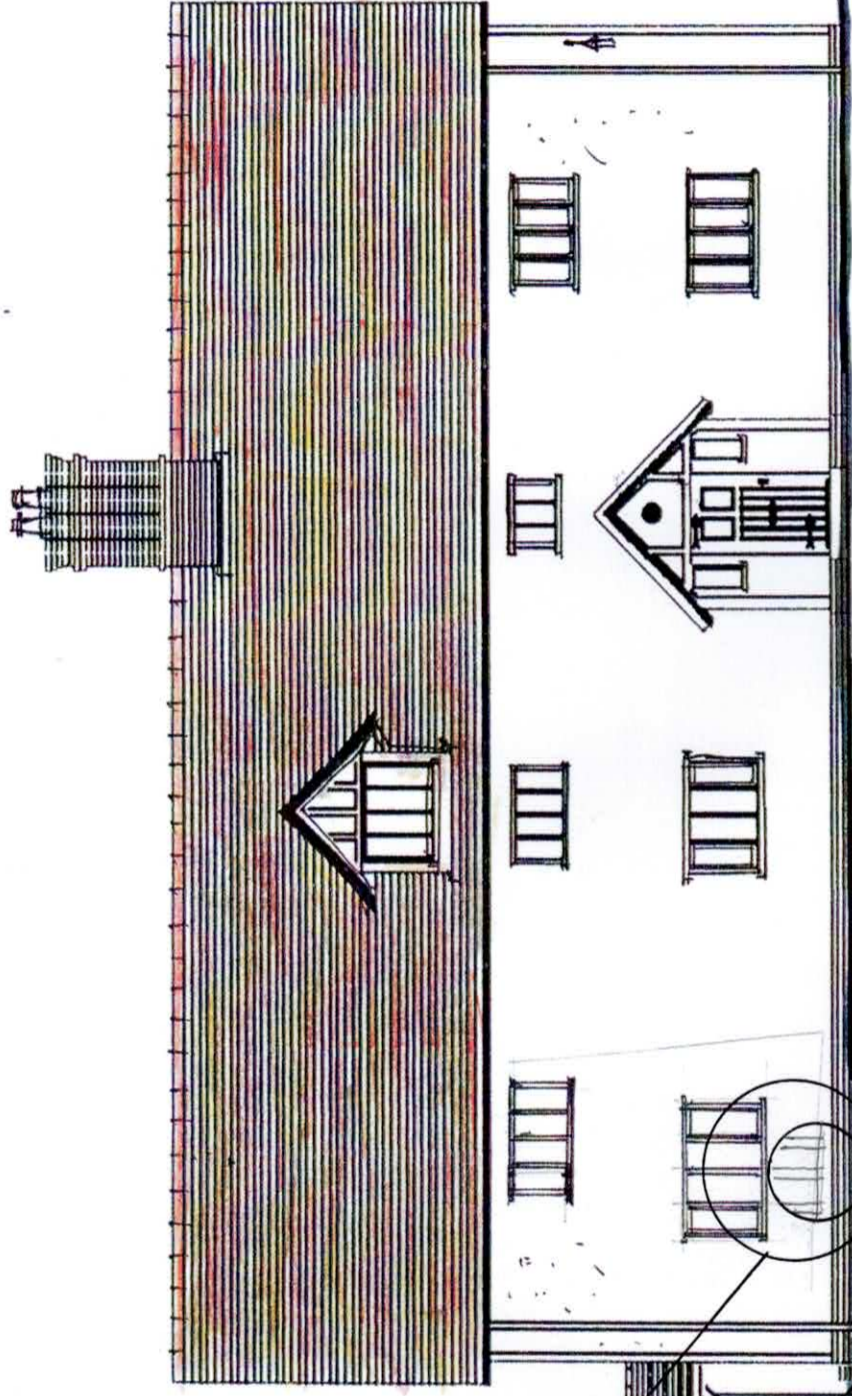

REPLACE SECTIONS OF SOLE PLATE AND UPRIGHTS WITH RECLAIMED SEASONED OAK



South West Elevation

The information on this record drawing relates to Condition 5, DC/18/05532 following removal of the cement render

- 5. ACTION REQUIRED IN ACCORDANCE WITH A SPECIFIC TIMETABLE: REQUIREMENT FOR INSPECTION

Following the removal of the existing concrete render from the walls, the building shall be made available for a period of 21 days for inspection by the Local Planning Authority to evaluate the extent of any proposed repairs and the proposed location of the fibre board insulation. No works shall commence to the structural timber frame and no insulation shall be installed until a schedule of proposed repairs to the timber frame and details regarding the positioning of the proposed insulation have been submitted to and approved in writing by the Local Planning Authority.

Reason - In the interests of the character, integrity and preservation of the building/s

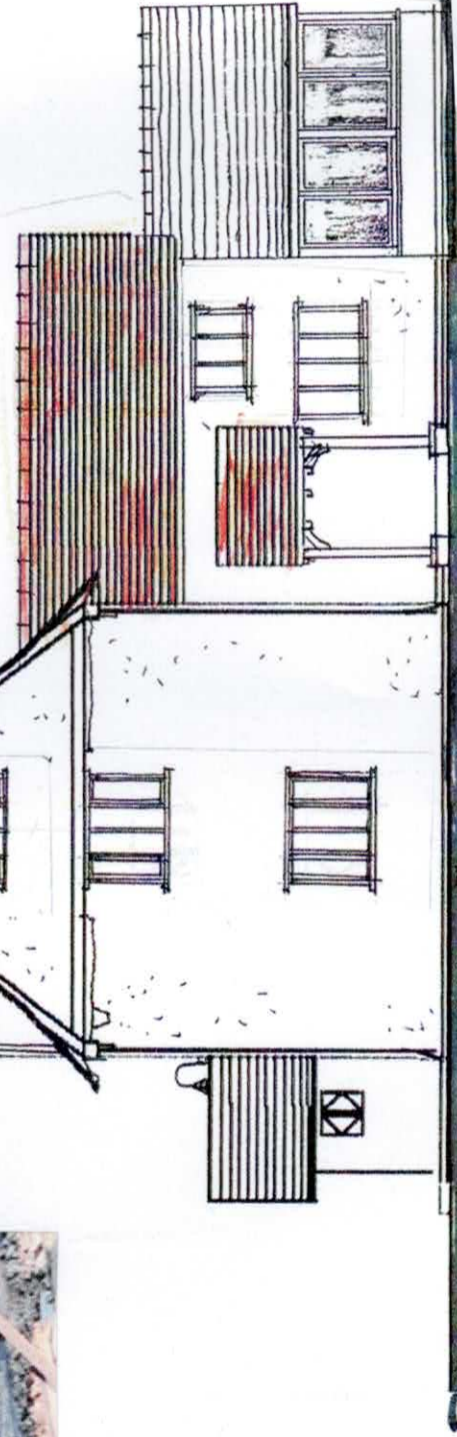

South East Elevation



ELEVATIONS 1.100

Phil Dadds Design

ARCHITECTURE AND INTERIOR DESIGN
 e-mail phil@dadds.co.uk
 TEL 01843 853839, 07884 002440
 The Old Stable Block, King George VI Memorial Park
 Montefiore Avenue, Ramsgate, Kent, CT11 8BD

SITE ISSUE PROPOSED REPAIRS TO THE TIMBER FRAME

FOLLOWING REMOVAL OF CEMENT RENDER

The Limes, Rectory Road, Bacton, Stowmarket, IP14 4LE

DWG 225/RR06

A3 Format

July 2023