

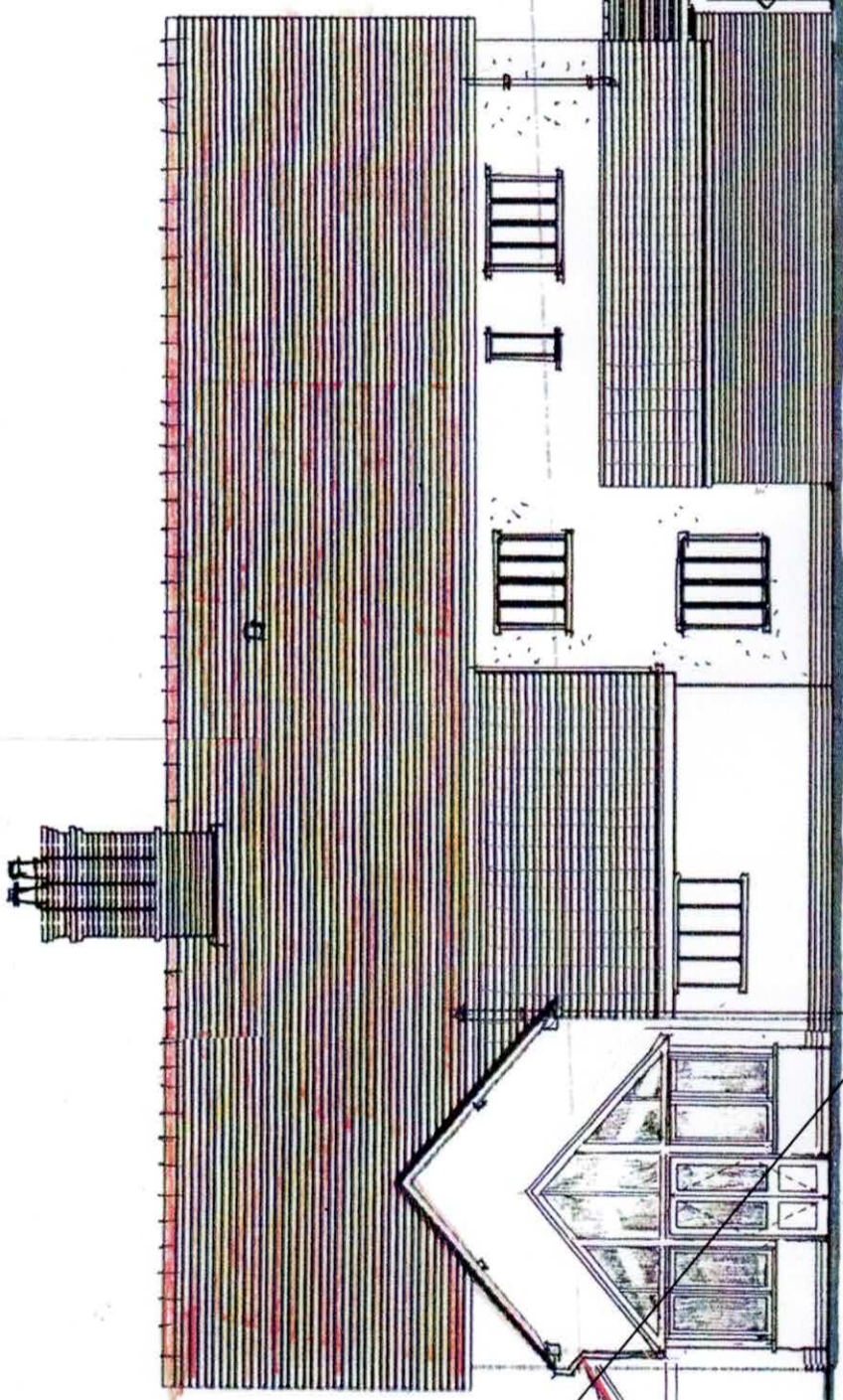

MINERAL WOOL INSULATION REPLACED WITH SHEEPS WOOL INSULATION



REPLACE SECTIONS OF UPRIGHTS WITH RE-CLAIMED SEASONED OAK



North East Elevation

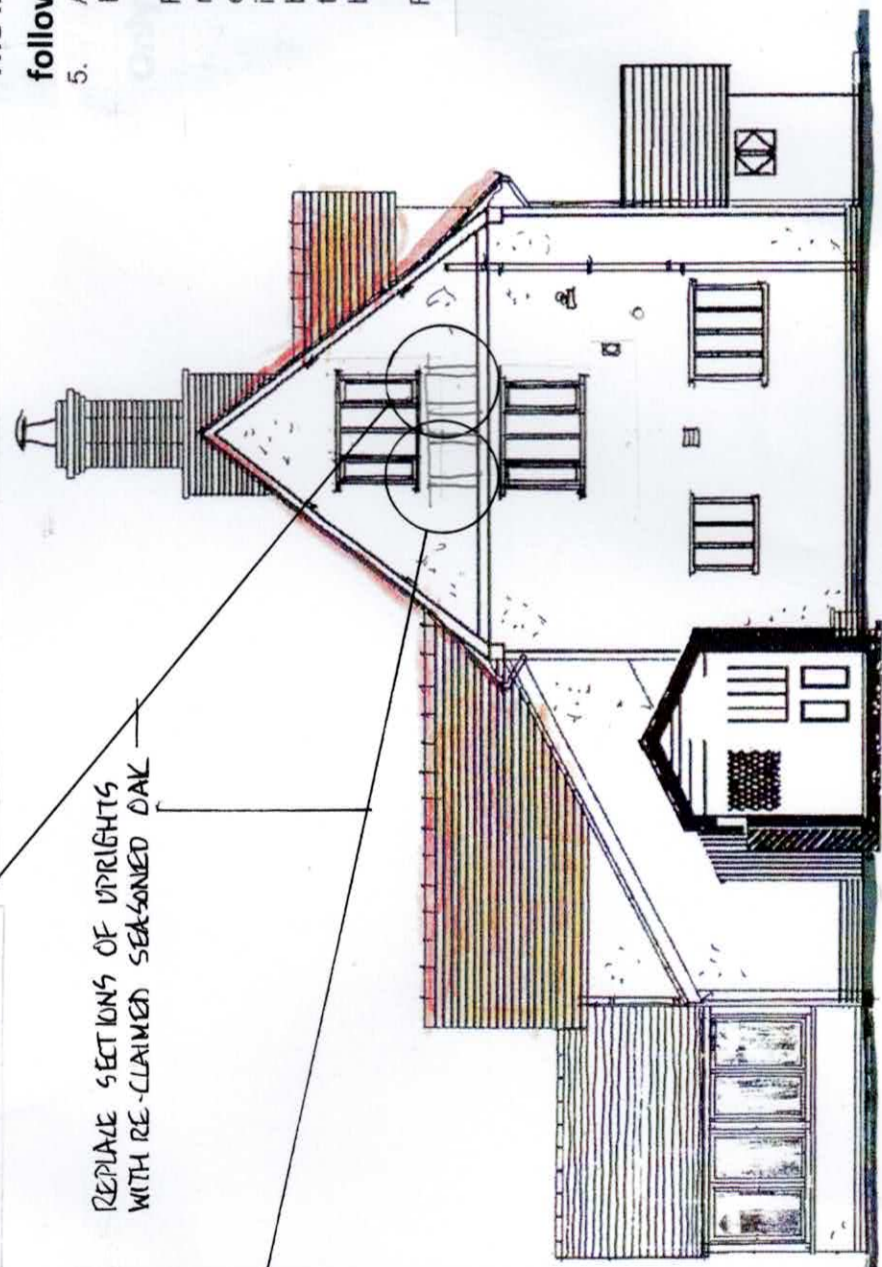

North West Elevation



ELEVATIONS 1.100

The information on this record drawing relates to Condition 5, DC/18/05532 following removal of the cement render

- 5. ACTION REQUIRED IN ACCORDANCE WITH A SPECIFIC TIMETABLE: REQUIREMENT FOR INSPECTION

Following the removal of the existing concrete render from the walls, the building shall be made available for a period of 21 days for inspection by the Local Planning Authority to evaluate the extent of any proposed repairs and the proposed location of the fibre board insulation. No works shall commence to the structural timber frame and no insulation shall be installed until a schedule of proposed repairs to the timber frame and details regarding the positioning of the proposed insulation have been submitted to and approved in writing by the Local Planning Authority.

Reason - In the interests of the character, integrity and preservation of the building/s

Phil Dadds Design

ARCHITECTURE AND INTERIOR DESIGN  
 e-mail phil@dadds.co.uk  
 TEL 01843 855839, 07884 002440  
 The Old Stable Block, King George VI Memorial Park  
 Montefiore Avenue, Ramsgate, Kent, CT11 8BD

**SITE ISSUE PROPOSED REPAIRS TO THE TIMBER FRAME**

**FOLLOWING REMOVAL OF CEMENT RENDER**

The Limes, Rectory Road, Bacton, Stowmarket, IP14 4LE

Dwg 225/RR05

July 2023

A3 Format