



Proposed Northwest Elevation
scale 1:100@A3



Proposed Southwest Elevation
scale 1:100@A3

- KEY
- 01 Roof tiles
 - 02 Centre pivot roof windows
 - 03 Powder coated aluminium (oea) doors
 - 04 Upvc barge boards, soffits and fascias
 - 05 Through coloured render



Proposed Southeast Elevation
scale 1:100@A3

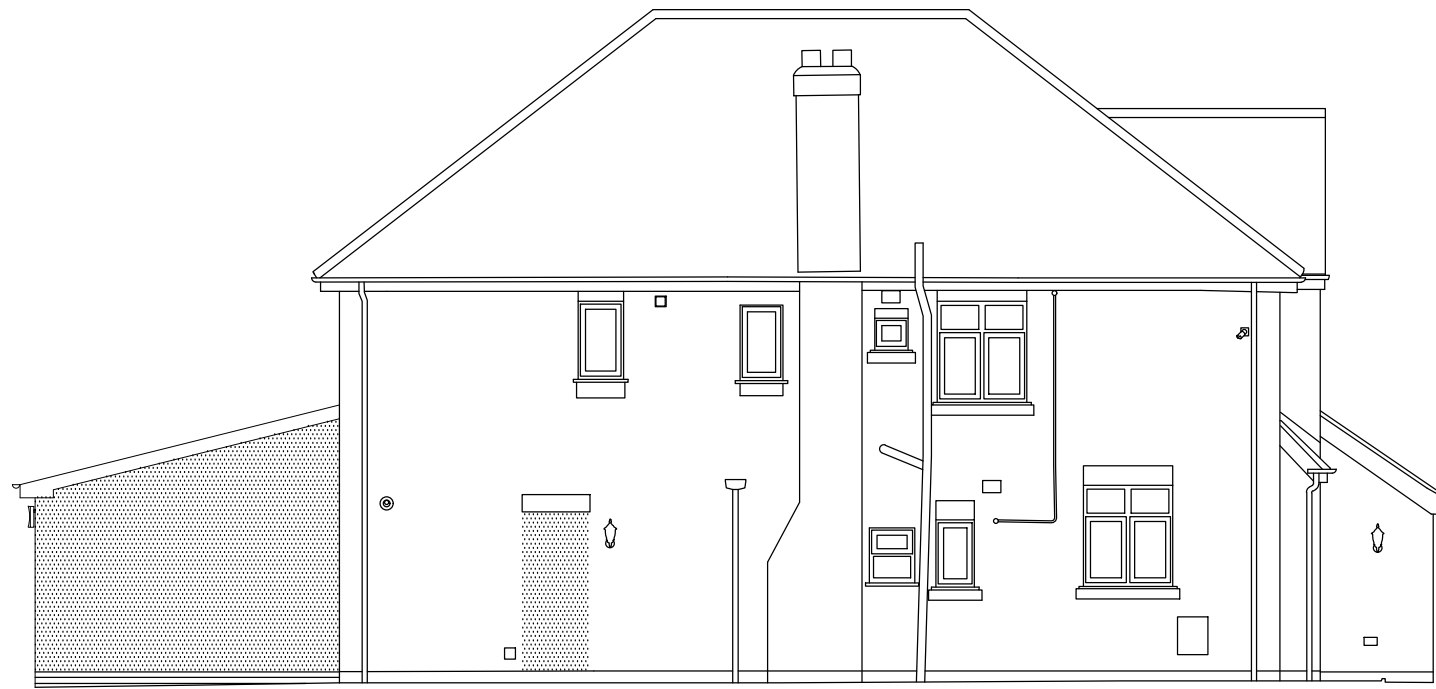

Proposed Northeast Elevation
scale 1:100@A3

Rev	Date	Note

Revisions
Client:
Mr and Mrs Mann

Project:
**179 Sutton Road, Mile Oak
Tamworth, Staffs, B78 3PF**

Drawing title:
Proposed Elevations

Drawing number: **PL234-301** Revision:

Date: **July 2023** Scale: **1:100@A3**

Justin M Jones RIBA
Chartered Architect
116 Gillway Lane
Tamworth
Staffordshire
B79 8PW
T: 07872 688728
Justin@jmmarchitecture.com
www.JMJarchitecture.com

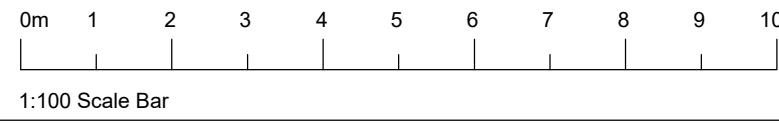

The drawing and the building works depicted are the copyright of JMJ Architecture and may not be reproduced except by permission in writing from the copyright owner. All rights reserved. Do not scale from this drawing when using this for construction purposes. Use figured dimensions only.
 © JMJ Architecture 2019