

New roof tiles
New centre pivot roof windows

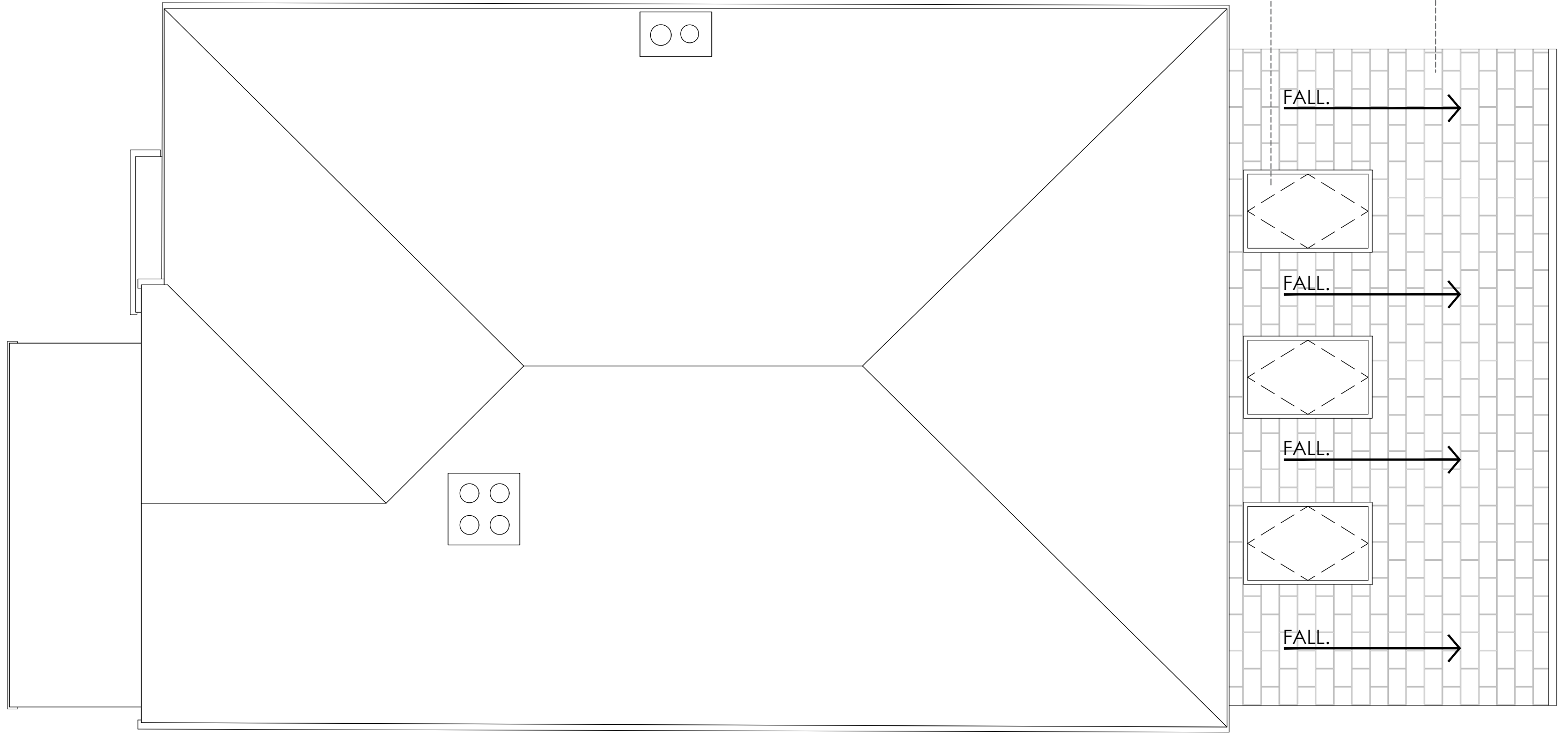

Rev Date Note

Revisions

Client:

Mr and Mrs Mann

Project:

179 Sutton Road, Mile Oak
Tamworth, Staffs, B78 3PF

Drawing title:

Proposed Roof Plan

Drawing number:

PL234-203

Revision:

Date:

July 2023

Scale:

1:50@A3



Justin M Jones RIBA
Chartered Architect
116 Gillway Lane
Tamworth
Staffordshire
B79 8PW
T: 07872 688728
Justin@jmmarchitecture.com
www.JMJarchitecture.com

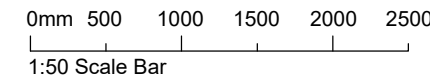

Proposed Roof Plan
scale 1:50@A3

The drawing and the building works depicted are the copyright of JMU Architecture and may not be reproduced except by permission in writing from the copyright owner. All dimensions are in millimetres unless otherwise stated. Do not scale from this drawing when using this for construction purposes. Use figured dimensions only.
© JMU Architecture 2019

A3