

BARN 2 - PROPOSED GROUND FLOOR PLAN

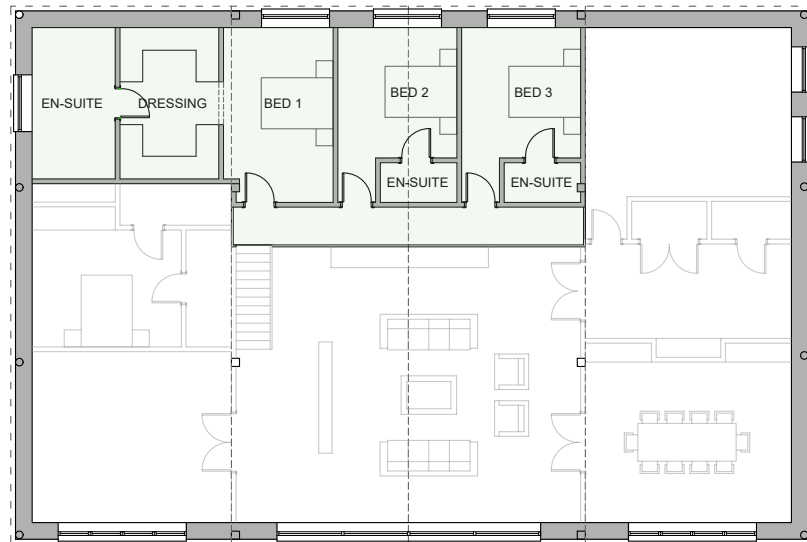

BARN 2 - PROPOSED FIRST FLOOR (MEZZANINE) PLAN

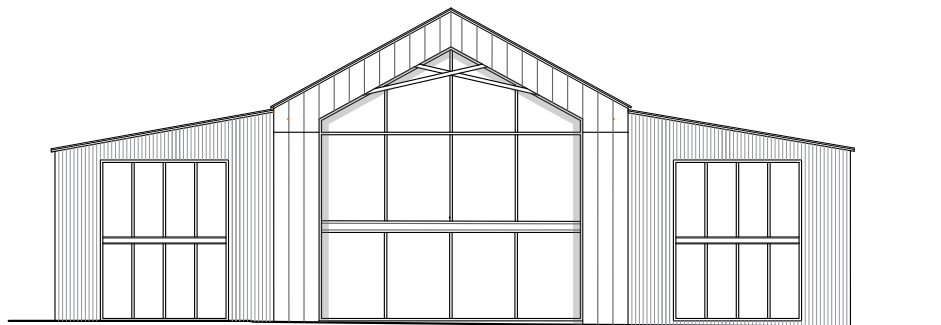

BARN 2 - PROPOSED SOUTH ELEVATION

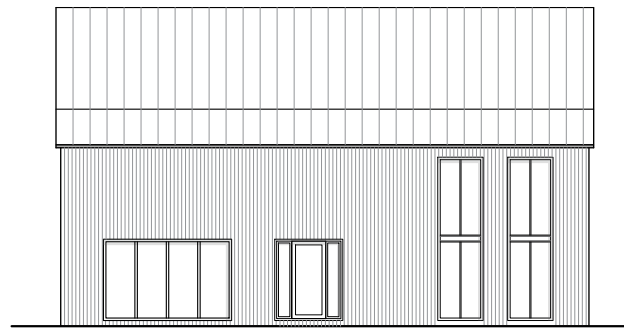

BARN 2 - PROPOSED EAST ELEVATION

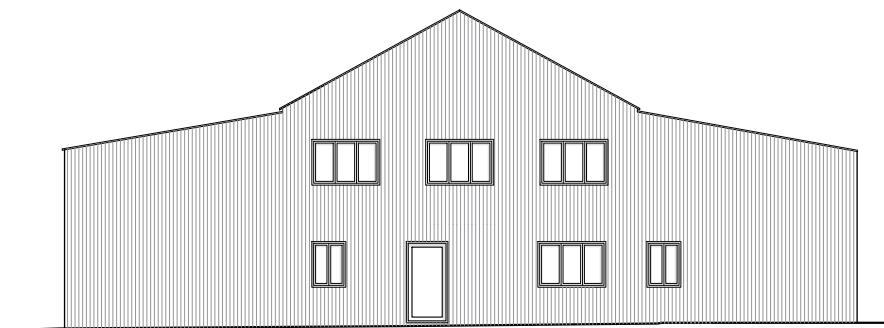

BARN 2 - PROPOSED NORTH ELEVATION

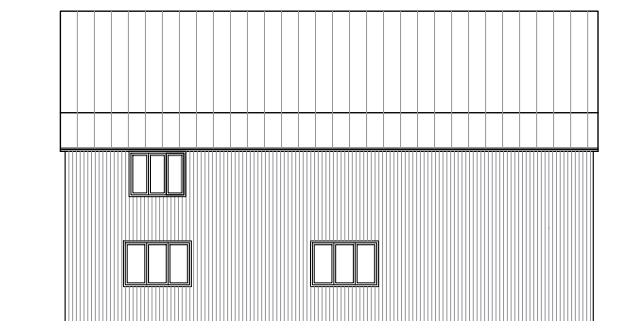

BARN 2 - PROPOSED WEST ELEVATION

NOTE:
This drawing has been produced for approval purposes only. All building, site dimensions and levels are to be checked on site before works start. This drawing must be read in conjunction with, and checked against, any structural or other specialist drawings provided.

MATERIALS KEY

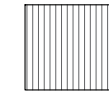
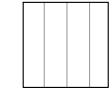
-  SECTIONAL CLADDING - AS EXISTING
-  SHEET METAL ROOF - AS EXISTING

Area Schedule

Plot 2 - Ground Floor	263m2 GIA
Plot 2 - First Floor	76m2 GIA
Plot 2 - Total	339m2 GIA

REV	DESCRIPTION	DATE
A	Application Issue	28/06/2023



Email: t.claridge@rnbcconstruction.co.uk

Project
**Gaylors Farm, Cherry Green Lane,
Westmill, Buntingford**

Title
Barn 2 - Proposed Plans

Scale
1:200 @ A3

Drawn by TC	Checked by JW	
Date 28/06/2023	Date 28/06/2023	
DWG No. GF_B1_006	rev. A	

THIS DRAWING IS COPYRIGHT AND SHOULD NOT BE REPRODUCED IN WHOLE OR IN PART WITHOUT THE CONSENT OF THE DRAWING OWNER.