

BARN 1 - EXISTING GROUND FLOOR PLAN

SCALE 1:200 @ A3

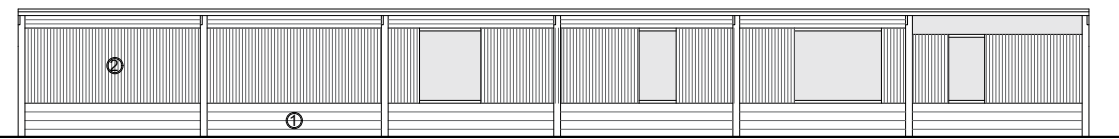

BARN 1 - EXISTING NORTH ELEVATION

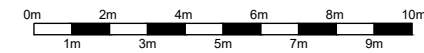
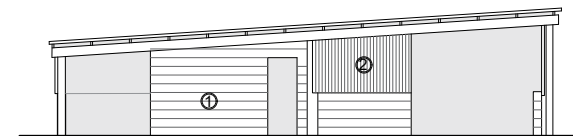

BARN 1 - EXISTING EAST ELEVATION

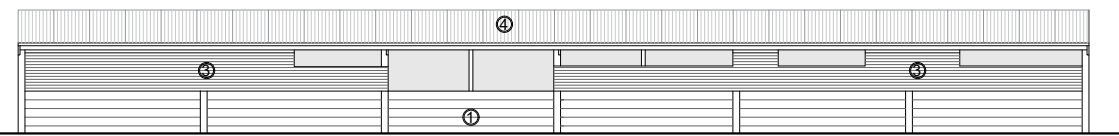



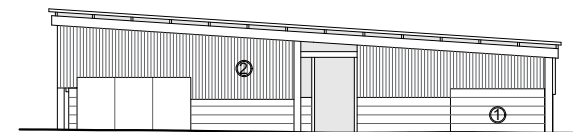

BARN 1 - EXISTING SOUTH ELEVATION



BARN 1 - EXISTING WEST ELEVATION

NOTE:
This drawing has been produced for approval purposes only. All building, site dimensions and levels are to be checked on site before works start. This drawing must be read in conjunction with, and checked against, any structural or other specialist drawings provided.

MATERIALS KEY

-  1 BLOCKWORK
-  2 ASBESTOS CLADDING
-  3 CORRUGATED METAL CLADDING
-  4 CORRUGATED METAL ROOF SHEETS
-  5 GRP ROOF LIGHT

REV	DESCRIPTION	DATE
A	Application Issue	12/06/2023



Email: t.claridge@rnbcconstruction.co.uk

Project
**Gaylors Farm, Cherry Green Lane,
Westmill, Buntingford**

Title
Barn 1 - Existing Plans

Scale
1:200 @ A3

Drawn by TC	Checked by JW	
Date 12/06/2023	Date 12/06/2023	
DWG No. GF_PL_003	rev. A	

THIS DRAWING IS COPYRIGHT AND SHOULD NOT BE REPRODUCED IN WHOLE OR IN PART WITHOUT THE CONSENT OF THE DRAWING OWNER.