

**Beanland Associates Architects Limited**  
 Unit 4,  
 Observation Court  
 84 Princes Street, admin@beanland.org.uk  
 Ipswich, IP1 1RY www.beanland.org.uk

T: 01473 226138  
 F: 01473 760138

Project Title:	RECTORY COTTAGE
Client:	D BILTON and B JAMES
Sheet Title:	SITE LOCATION PLAN

Project ID:	3004
Scale:	1:500 @ A3
Drawn By:	TH
Checked By:	SB
Issue Date:	06/07/22
Plot Date:	
Drawing status:	<b>LISTED BUILDING APPLICATION</b>



**ARB**  
 Architects  
 Registration  
 Board

**RIBA**  
 Chartered Practice

Unless otherwise agreed, this drawing is  
 Beanland Associates Architects Limited  
 For 'For Construction' Status drawings;  
 do not scale from this drawing, work to  
 figured dimensions

**3004-50A**

Circulating water outgoing port

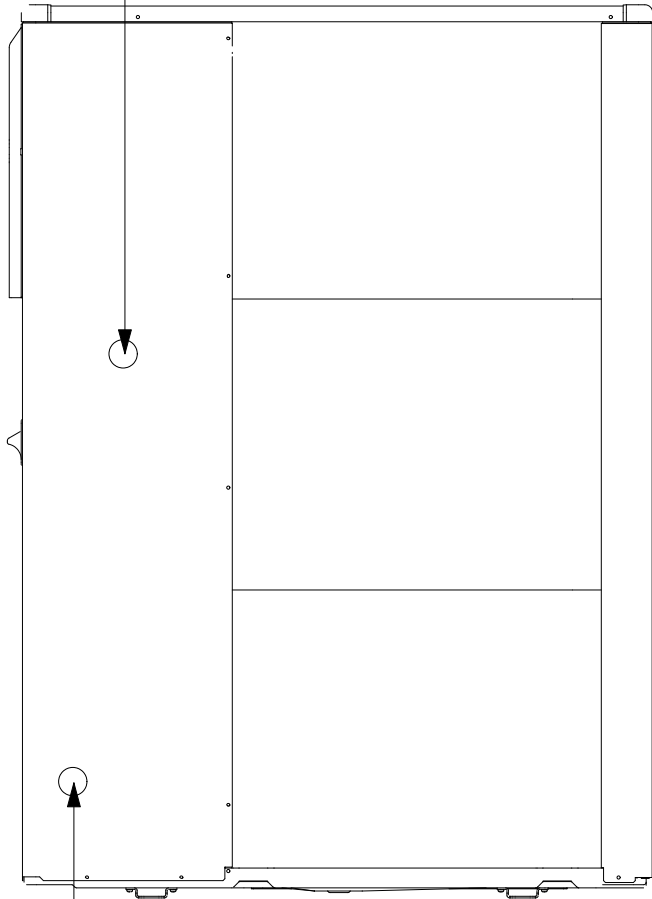

SIDE

Circulating water return port

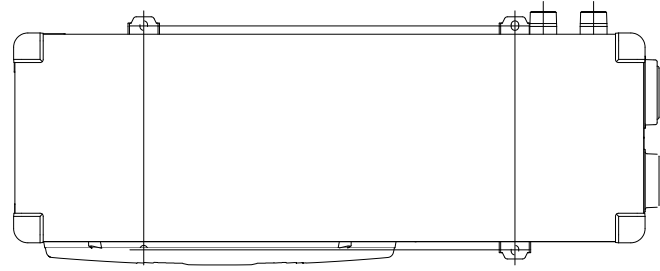

PLAN

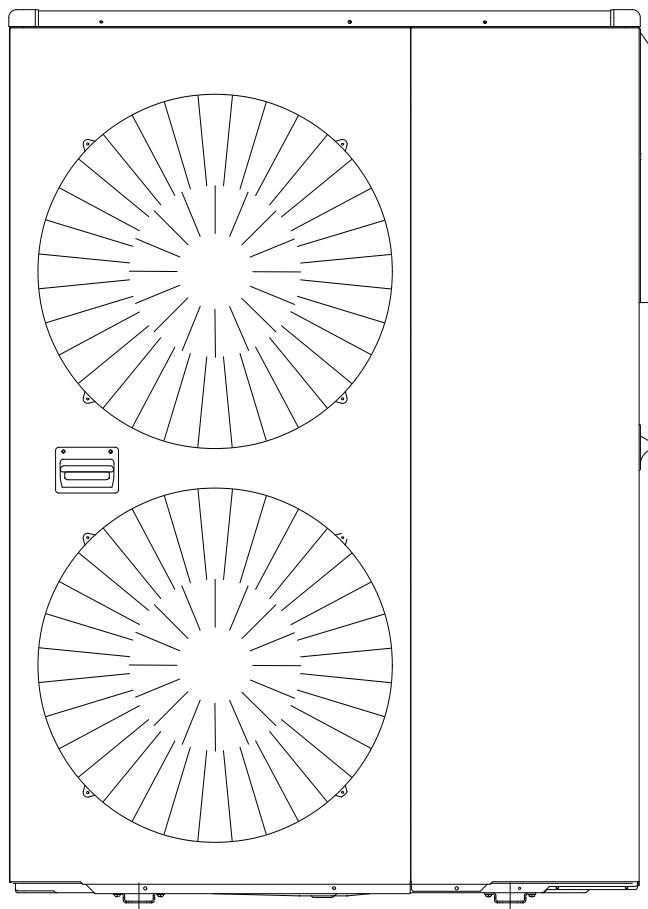

FRONT

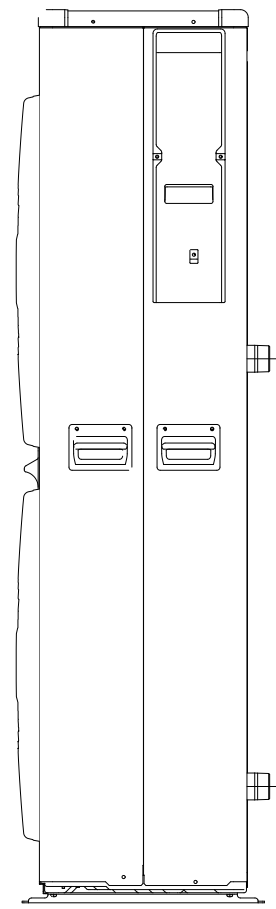

SIDE



**Beanland Associates Architects Limited**  
 Unit 4,  
 Observation Court  
 84 Princes Street,  
 Ipswich, IP1 1RY  
 T: 01473 226138  
 F: 01473 760138  
 admin@beanland.org.uk  
 www.beanland.org.uk

Project Title: RECTORY COTTAGE

Client: DB

Sheet Title: HEAT PUMP DETAILS

Project ID: 3004  
 Scale: 1:20 @ A3  
 Drawn By: xx  
 Checked By: xx  
 Issue Date: 30/05/23  
 Plot Date: xx/xx/xx

Drawing status: **PLANNING**



**RIBA**   
 Chartered Practice

Drawing No: **3004\_801**

Unless otherwise agreed, this drawing is  
 © Beanland Associates Architects Limited

For 'For Construction' Status drawings; do not scale from this drawing, work to figured dimensions

Rebuild wall to approx 1.8m

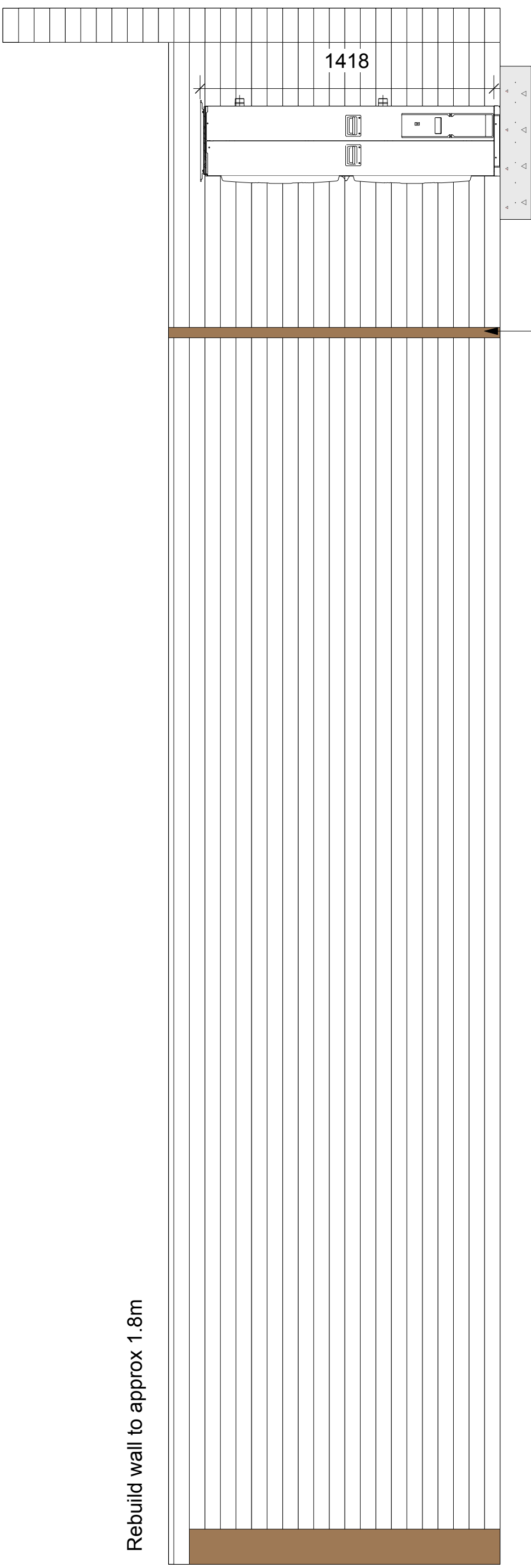

New fencing and gate  
surrounding heat pump



**Beanland Associates** Architects Limited

Unit 4,  
Observation Court  
84 Princes Street,  
Ipswich, IP1 1RY

T: 01473 226138

F: 01473 760138

admin@beanland.org.uk

www.beanland.org.uk

Project Title: RECTORY COTTAGE

Client: DB

Sheet Title: BOUNDARY WALL AND HEAT PUMP  
ELEVATION

Project ID: 3004

Scale: 1:20 @ A3

Drawn By: xx

Checked By: xx

Issue Date: 30/05/23

Plot Date: xx/xx/xx

Drawing status: **PLANNING**



Chartered Practice

Unless otherwise agreed, this drawing is

© **Beanland Associates** Architects Limited

For 'For Construction' Status  
drawings; do not scale from this  
drawing, work to figured dimensions

Drawing No:

3004-802

Rebuild brick wall, with original height 2.4m

Rebuild brick wall, with increased height approx 1.8m

Rectory Cottage

1005

New fencing and gate to surround heat pump  
Concrete base 150mm thick



**Beanland Associates** Architects Limited  
Unit 4,  
Observation Court  
84 Princes Street,  
Ipswich, IP1 1RY  
T: 01473 226138  
F: 01473 760138  
admin@beanland.org.uk  
www.beanland.org.uk

Project ID: 3004  
Scale: 1:20 @ A3  
Drawn By: xx  
Checked By: xx  
Issue Date: 30/05/23  
Plot Date: xx/xx/xx

Project Title: RECTORY COTTAGE  
Client: DB  
Sheet Title: BOUNDARY WALL AND FENCE ELEVATION  
Drawing status: **PLANNING**



**RIBA**  
Chartered Practice

Unless otherwise agreed, this drawing is  
© **Beanland Associates** Architects Limited  
For 'For Construction' Status drawings; do not scale from this drawing, work to figured dimensions

Drawing No: **3004-803**

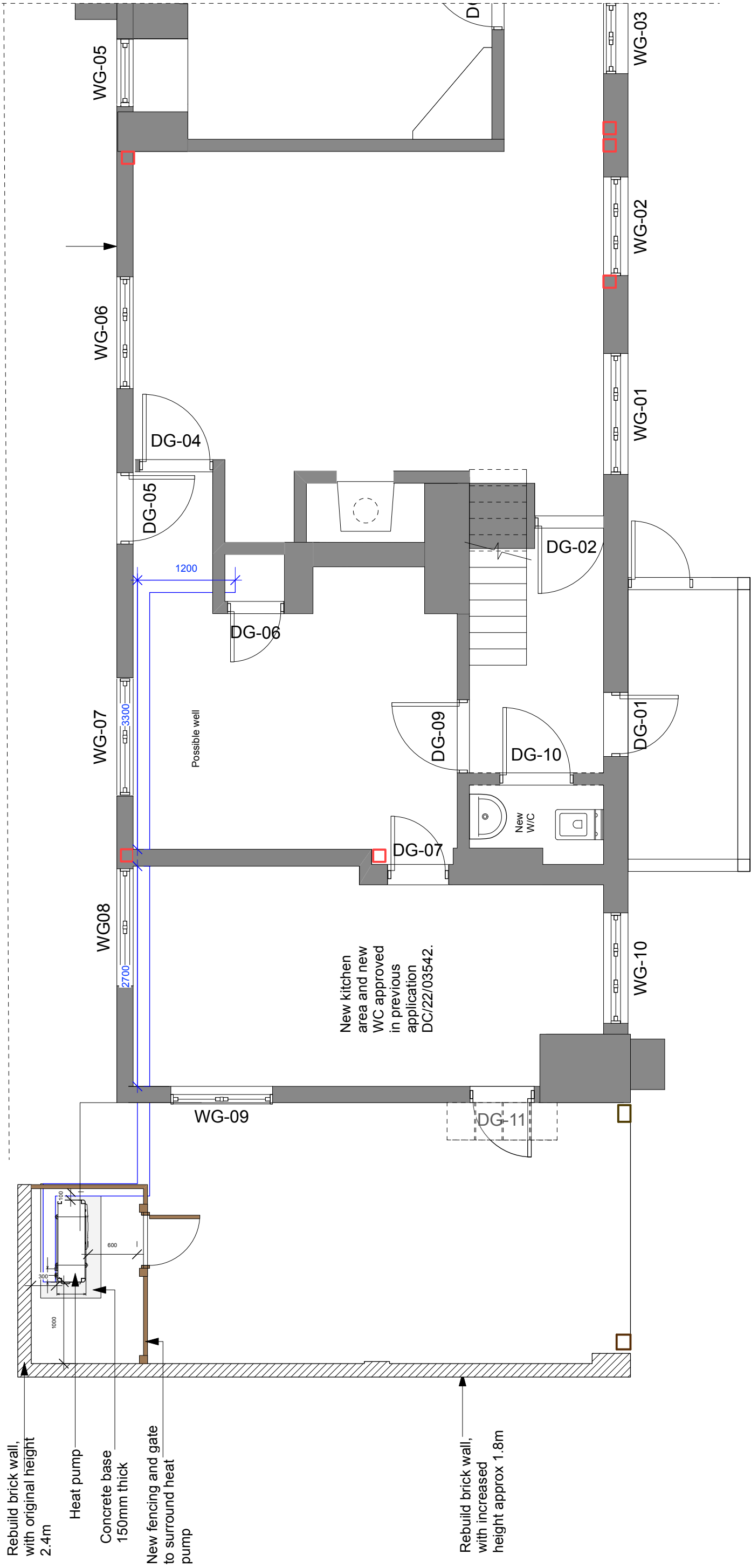

Rebuild brick wall, with original height 2.4m

Heat pump

Concrete base 150mm thick

New fencing and gate to surround heat pump

New kitchen area and new WC approved in previous application DC/22/03542.

Rebuild brick wall, with increased height approx 1.8m

Unless otherwise agreed, this drawing is  
 Beanland Associates Architects Limited  
 For 'For Construction' Status drawings; do not scale from this drawing, work to figured dimensions  
 3004-102F



Project ID:	3004
Scale:	1:50 @ A3
Drawn By:	TH
Checked By:	SB
Issue Date:	31/05/23
Plot Date:	xx/xx/xx
Drawing status:	PLANNING

RECTORY COTTAGE  
 D BILTON and B JAMES  
 PROPOSED GROUND FLOOR PLAN

  
**Beanland Associates Architects Limited**  
 Unit 4,  
 Observation Court  
 84 Princes Street, admin@beanland.org.uk  
 Ipswich, IP1 1RY www.beanland.org.uk  
 T: 01 473 226138  
 F: 01 473 760138