

Datum 25.00m A.O.D.
South-East Elevation

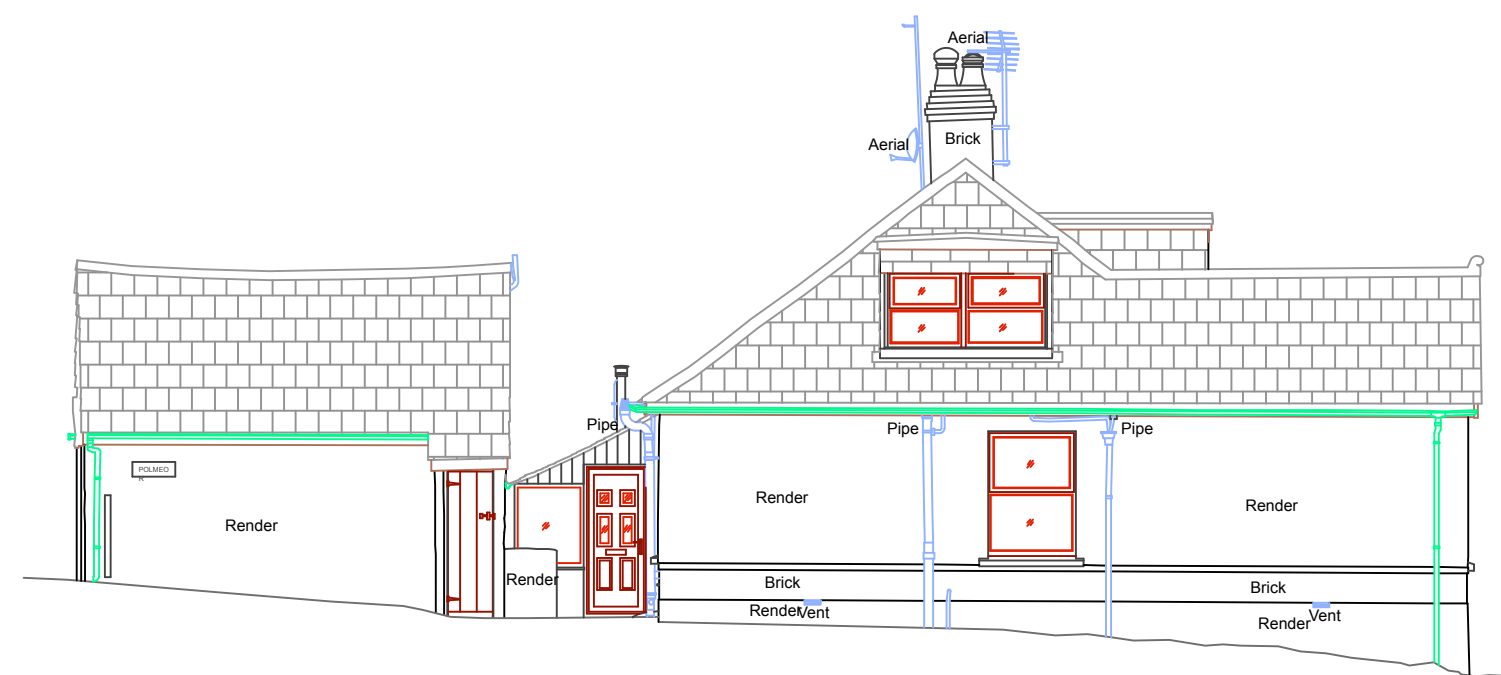

Datum 25.00m A.O.D.
North-East Elevation

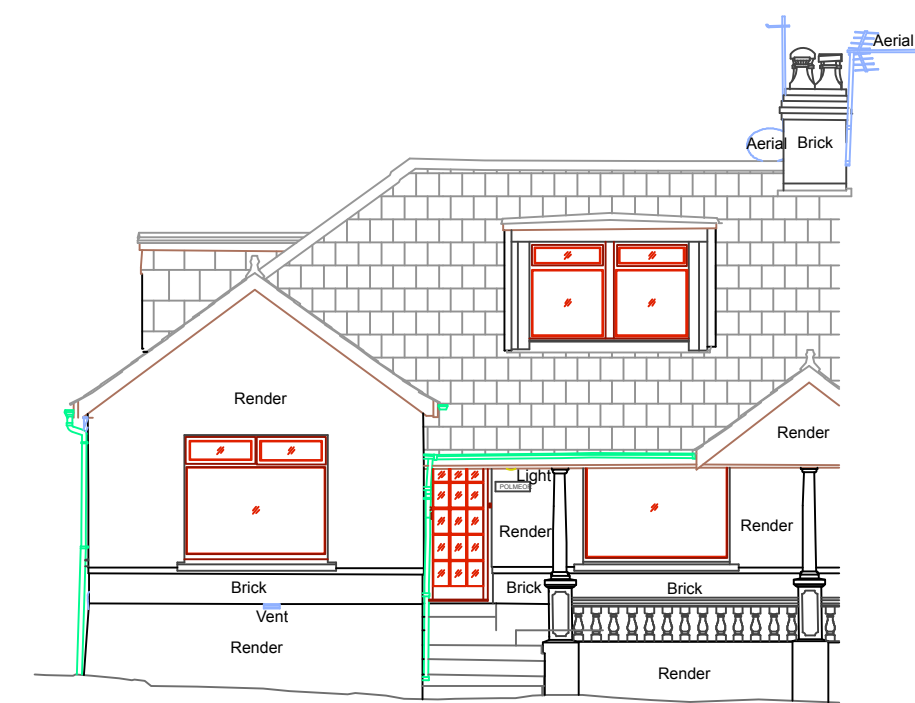

Datum 25.00m A.O.D.
North-West Elevation

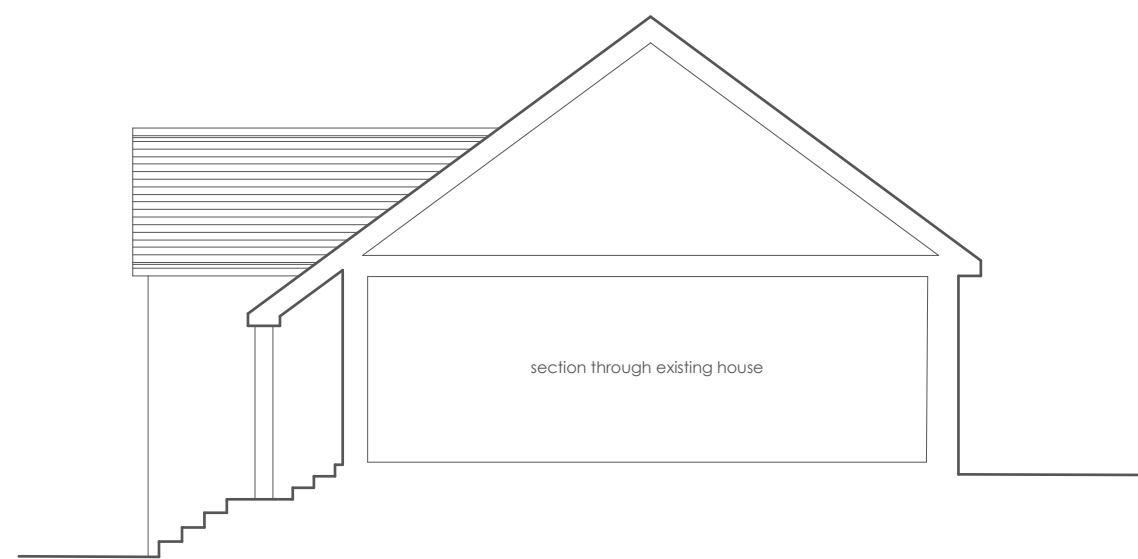

Datum 25.00m A.O.D.
South-West Elevation

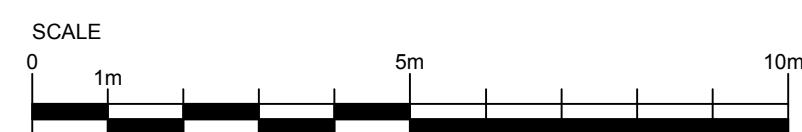

Revisions

This drawing is copyright. Contractors must check all dimensions on site prior to commencing work or ordering materials. Only figured dimensions are to be worked from. Discrepancies to be reported immediately to purl-design. This drawing is not for construction purposes unless stated

Purl Design Architecture LTD is a limited company registered in England and Wales with number 09182260. Registered office: The Mill, Prideaux Road, St.Blazey, Cornwall PL24 2SR

REDEVELOPMENT OF EXISTING DWELLING, POLMEOR, POLZEATH

FOR GARY AND PENNY ANGWIN

EXISTING ELEVATIONS

Scale	1:100@A1	Drawn by	P.HUME	Date	04.2023
Drawing no.	PD719/03	Rev. no.		Purpose	not for construction



PURL DESIGN
ARCHITECTURE LTD
Tregarthen House, Nanstallon, Cornwall, PL30 5LB
Tel no. 01726 812212 www.purl-design.com