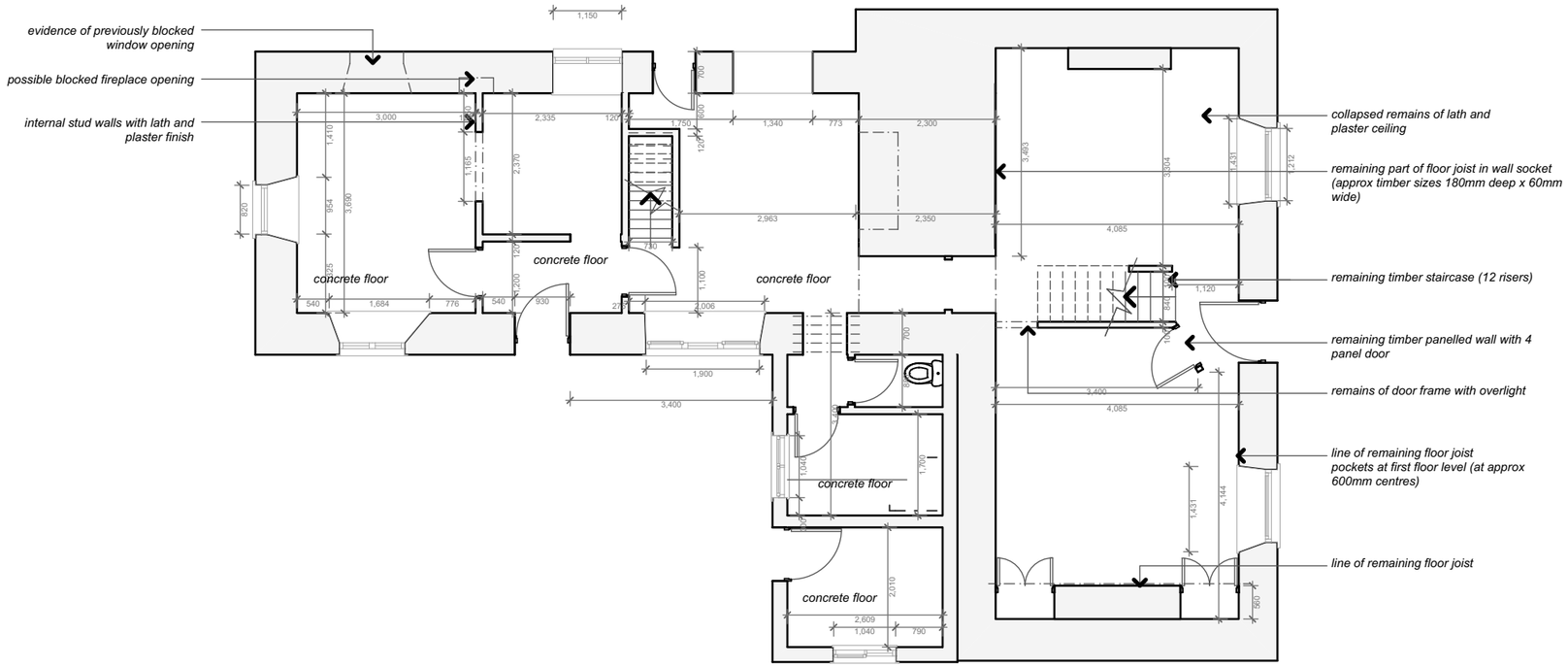

Existing Ground Floor Plan 1:100 @ A3

0 1 2 3 4 5 1:100 metres

N

Revision 'A' 22.06.2020 Updated for Issue to Discharge Planning Conditions

CLAIRE NEWMAN ARCHITECT
BA (Hons). MA (Arch Conservation) ARB. RIBA
www.clairenewmanarchitect.com
claire@clairenewmanarchitect.com
07816525673
Little Mill, Tretheague, Stithians, Truro, Cornwall, TR3 7AF

Date: **June 2020**

Scale: **1:100 @ A3**

Drawing Title: **Existing Ground Floor Plan**

Project: **Polanguy Farmhouse**

Client: **Beth Thiessen**

This drawing has been prepared to illustrate a planning application only, and is not to be used for any other purposes whatsoever. All dimensions to be checked on site. If in doubt ask. Any structural work to be checked with an engineer prior to work commencing.

J-20-15-POL

Drawing No. **01**

Revision: **A**