

0 1 2 3 4 5 1:100 metres

Existing First Floor Plan 1:100 @ A3

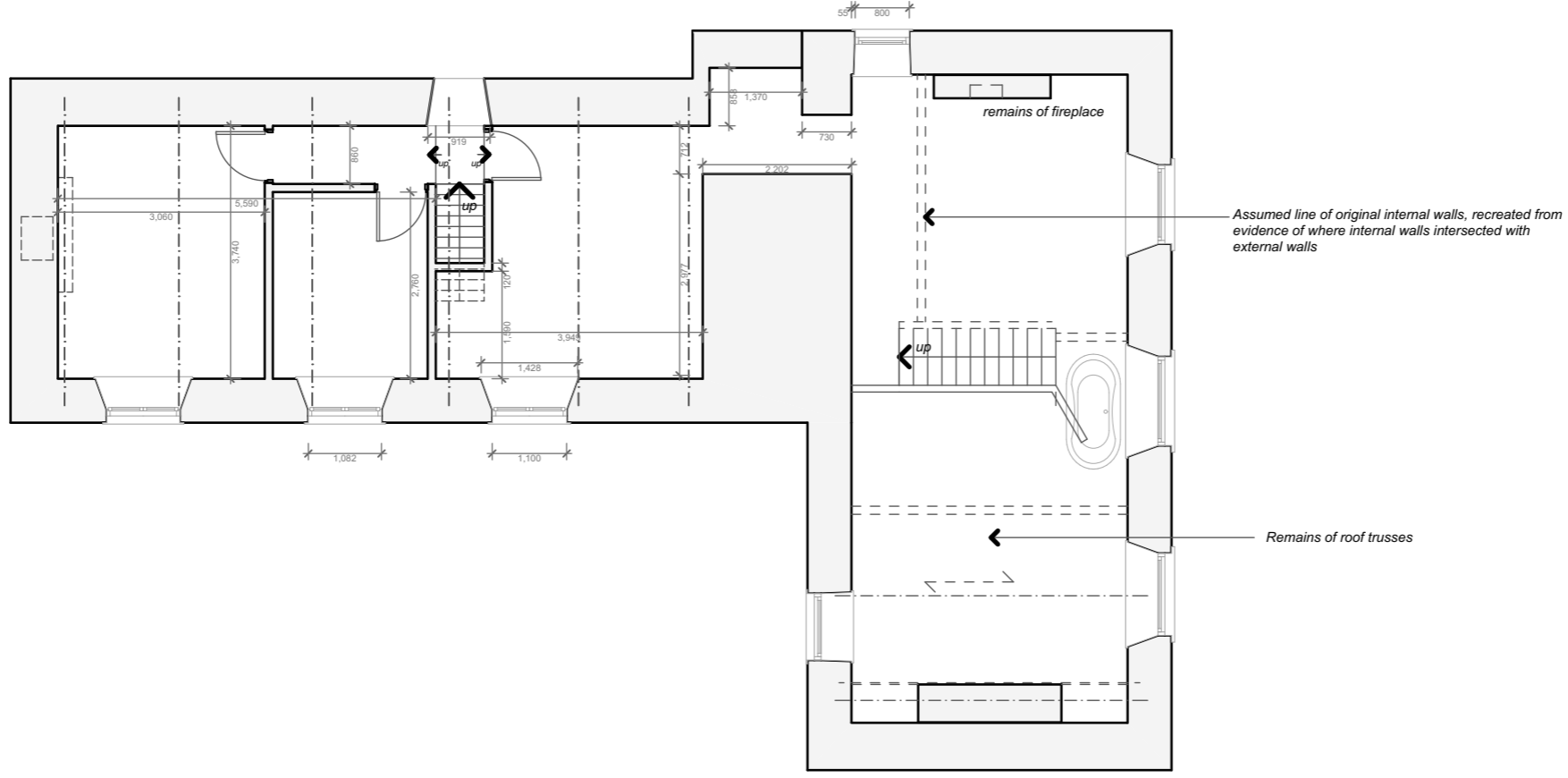

Revision 'A' 22.06.2020 Updated for Issue to Discharge Planning Conditions

J-20-15-POL

Drawing No.

Revision:

02 A

Project: **Polanguy Farmhouse**

Client: **Beth Thiesen**

This drawing has been prepared to illustrate a planning application only, and is not to be used for any other purposes whatsoever. All dimensions to be checked on site. If in doubt ask. Any structural work to be checked with an engineer prior to work commencing.

Drawing Title:

Existing First Floor Plan

Date:

June 2020

Scale:

1:100 @ A3

CLAIRE NEWMAN ARCHITECT

BA (Hons), MA (Arch Conservation) ARB, RIBA

www.clairenewmanarchitect.com

claire@clairenewmanarchitect.com

07816525673

Little Mill, Tretheague, Stithians, Truro, Cornwall, TR3 7AF