

THIS DOCUMENT IS THE PROPERTY OF AMALGA CONSULTANTS AND IS NOT TO BE REPRODUCED OR TRANSMITTED IN ANY FORM OR BY ANY MEANS, ELECTRONIC OR MECHANICAL, WITHOUT THE WRITTEN PERMISSION OF AMALGA CONSULTANTS. THE INFORMATION CONTAINED HEREIN IS FOR THE EXCLUSIVE USE OF THE CLIENT AND IS NOT TO BE DISCLOSED TO ANY OTHER PARTY WITHOUT THE WRITTEN PERMISSION OF AMALGA CONSULTANTS. AMALGA CONSULTANTS ACCEPTS NO LIABILITY FOR ANY LOSS OR DAMAGE, INCLUDING CONSEQUENTIAL DAMAGES, ARISING FROM THE USE OF THIS DOCUMENT.

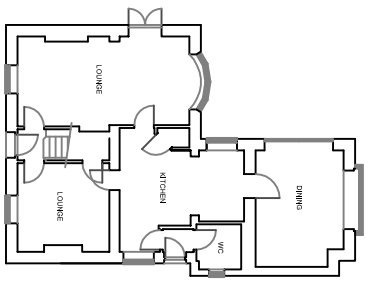

EXISTING GF PLAN

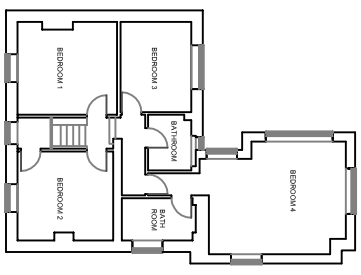

EXISTING FF PLAN

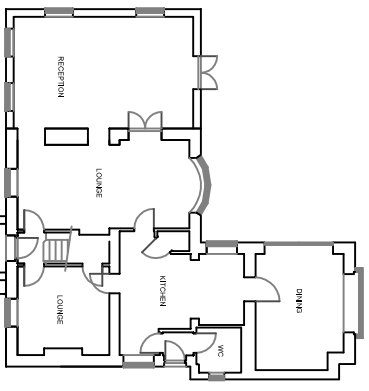

PROPOSED GF PLAN

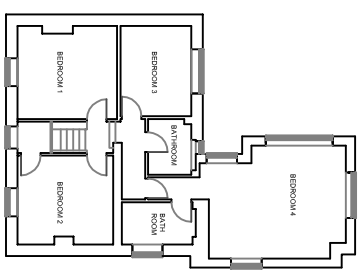

PROPOSED FF PLAN

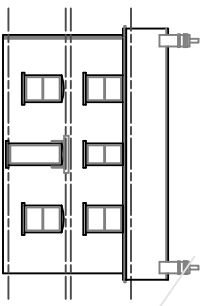

EXISTING FRONT ELEVATION

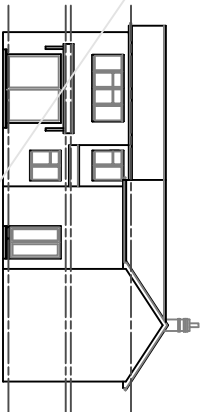

EXISTING SIDE ELEVATION 1

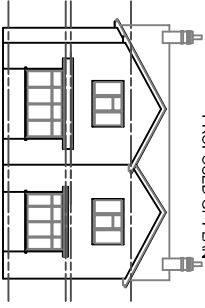

EXISTING REAR ELEVATION

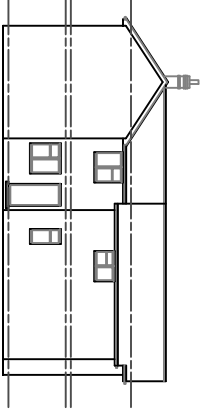

EXISTING SIDE ELEVATION 2

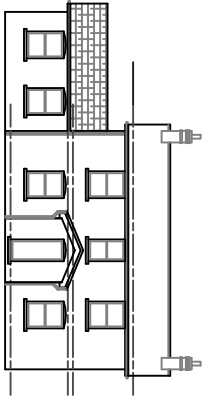

POPOSED FRONT ELEVATION

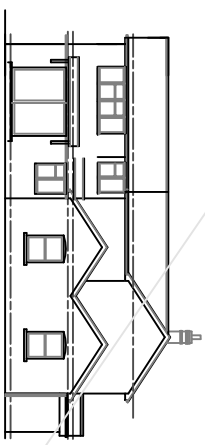

POPOSED SIDE ELEVATION 1

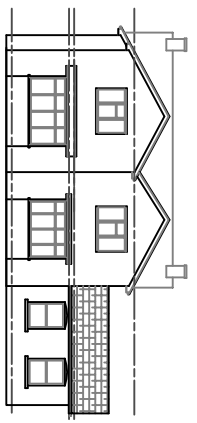

PROPOSED REAR ELEVATION

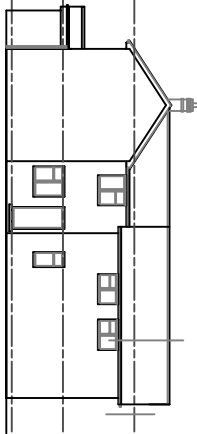

PROPOSED SIDE ELEVATION 2

DATE	BY	REVISIONS

**NOTES:**  
 1. THIS DRAWING IS THE PROPERTY OF AMALGA CONSULTANTS AND IS NOT TO BE REPRODUCED OR TRANSMITTED IN ANY FORM OR BY ANY MEANS, ELECTRONIC OR MECHANICAL, WITHOUT THE WRITTEN PERMISSION OF AMALGA CONSULTANTS.  
 2. THE INFORMATION CONTAINED HEREIN IS FOR THE EXCLUSIVE USE OF THE CLIENT AND IS NOT TO BE DISCLOSED TO ANY OTHER PARTY WITHOUT THE WRITTEN PERMISSION OF AMALGA CONSULTANTS.  
 3. AMALGA CONSULTANTS ACCEPTS NO LIABILITY FOR ANY LOSS OR DAMAGE, INCLUDING CONSEQUENTIAL DAMAGES, ARISING FROM THE USE OF THIS DOCUMENT.

**Amalga**  
 consultants

**CLIENT:**  
 Mr & Mrs Parker  
 Stone Cottage  
 Slisled  
 CM77 8BY

**PROJECT:**  
 EXTENSION TO EXISTING  
 DWELLING & NEW ANNEXE

**DRAWING TITLE**  
 EXISTING & PROPOSED HOUSE

SCALE	1:100 @ A1
DATE	OCT 2021
DRAWN BY	ANALGA
CHECKED BY	ANALGA
STATUS	COMPLETE
NO.	0249-02
REV.	C