

© This drawing and design are copyright.  
 Do not scale from this drawing. Use only figured dimensions. If in doubt, ask.  
 All dimensions are to be checked on site.  
 Any discrepancies should be reported immediately to the Architect.

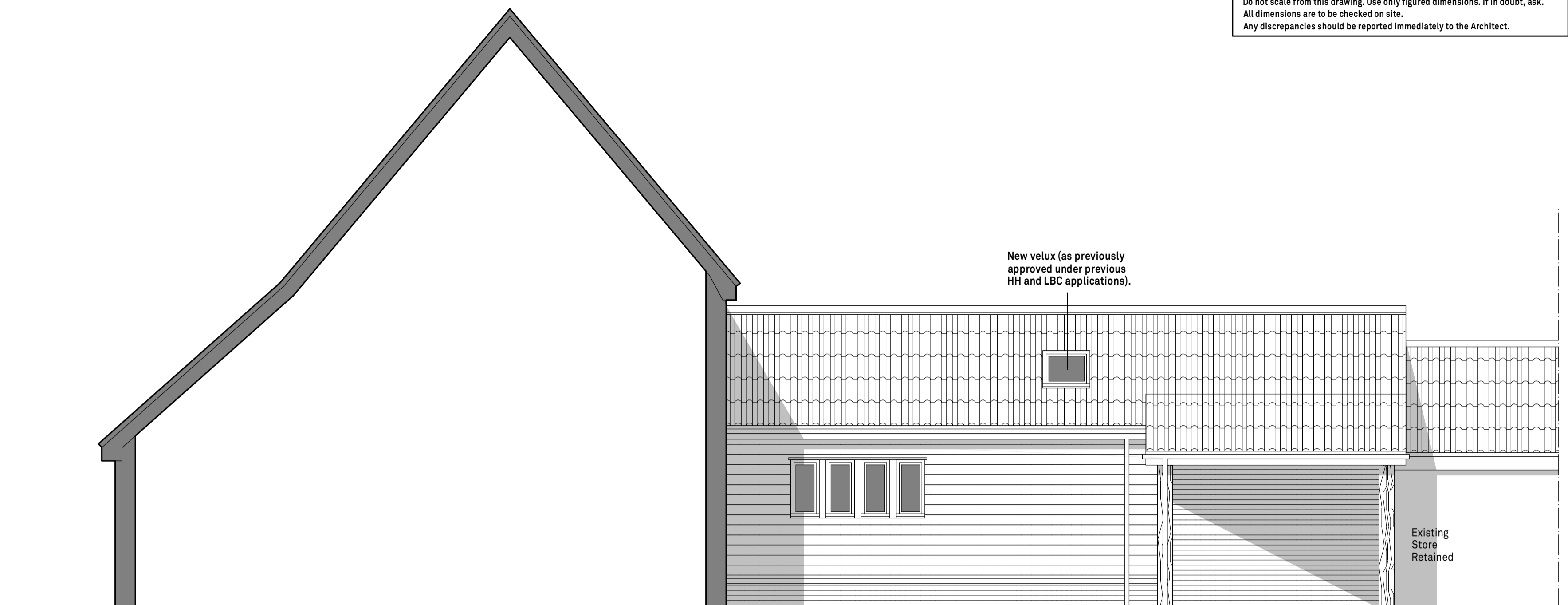

West Elevation

Extension



North Elevation

Extension New Carriage

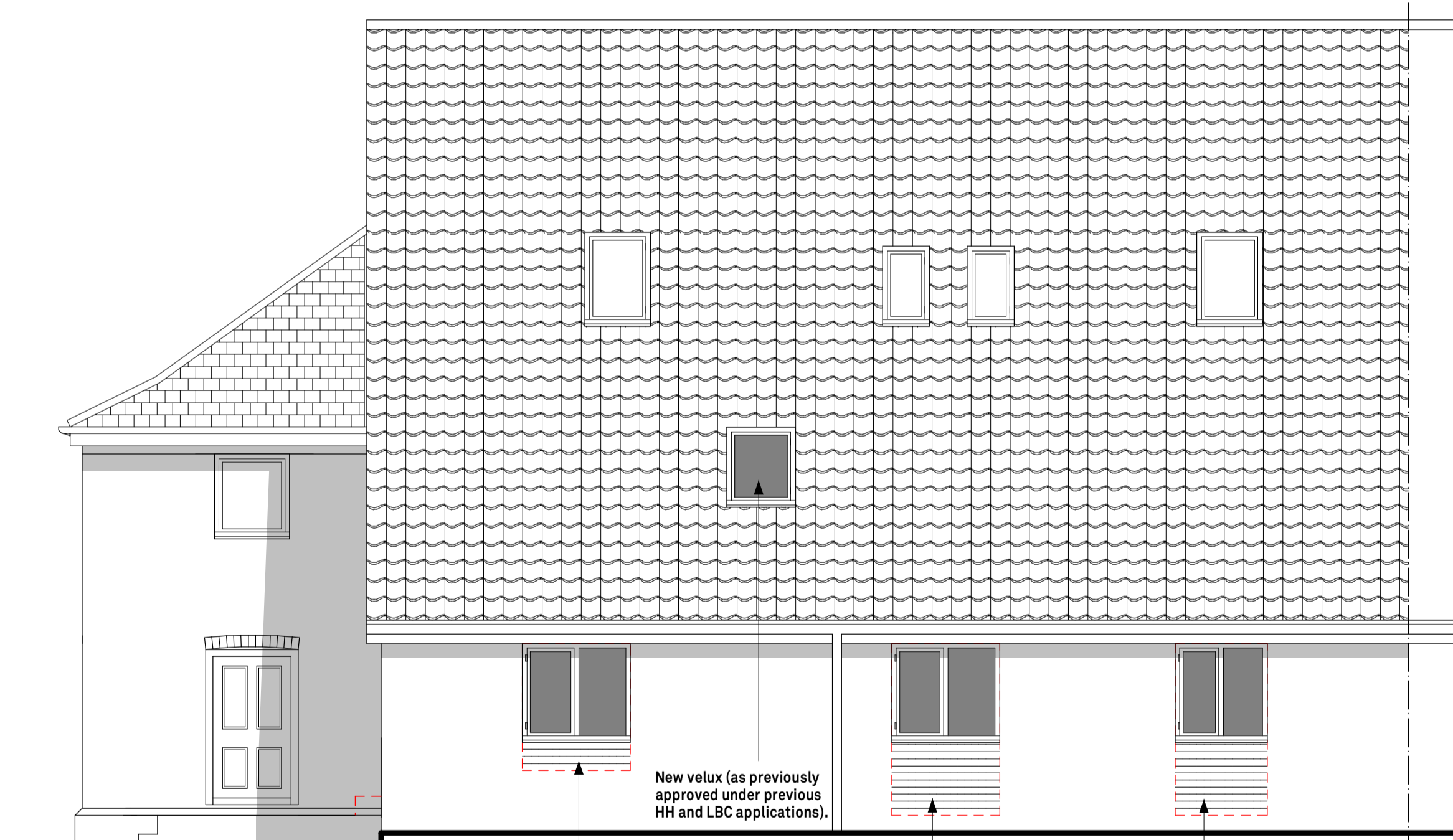

East Elevation

Replace existing window with window in style to match remaining windows. Cill height to be min. 1m. Brickwork to match existing toothed in to area below new cill within existing opening.

Replace existing window with window in style to match remaining windows. Cill height to be min. 1m to allow worktop to run beneath. Brickwork to match existing toothed in to area below new cill within existing opening.

Replace existing door with window in style to match remaining windows. Cill height to be min. 1m to allow worktop to run beneath. Brickwork to match existing toothed in to area below new cill within existing opening.



South Elevation

Wall to be extended using reclaimed bricks from demolition

Brickwork to match existing toothed in to area below new cill within existing opening.

Denotes demolished / removed

Scale Bar - Metres

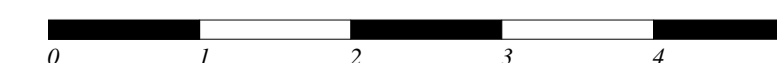

| DATE   | REV.       | DESCRIPTION | DRAWN |
|--|------------|-------------|-------|
| <b>Patrick Allen &amp; Associates Architects</b><br>architects@patrickallen.org.uk 2 Grange Business Centre<br>www.patrickallen.org.uk Grange Farm<br>+44 (0)1473 620660 Keagrave, Ipswich<br>Suffolk, IP5 2BY |            |             |       |
| <b>Project</b><br>Proposed alterations at:- Lodge Barn South,<br>Forest Road, Onehouse, Stowmarket, IP14 3HH   |            |             |       |
| <b>Client</b><br>Mr & Mrs Brown  |            |             |       |
| <b>Drawing Title</b><br>Elevations<br>As Proposed  |            |             |       |
| <b>Drawing Status</b><br>Planning  |            |             |       |
| Scale  | Paper Size | Date        | Drawn |
| 1:50   | A1         | May 23      | AC    |
| <b>Drawing Number</b><br>3892-84C  |            |             |       |
| © 2017 Patrick Allen & Associates Limited   Registered No: 4694261   |            |             |       |