

NOTES

These are planning/application drawings and should only be used for that purpose. They are not construction drawings.

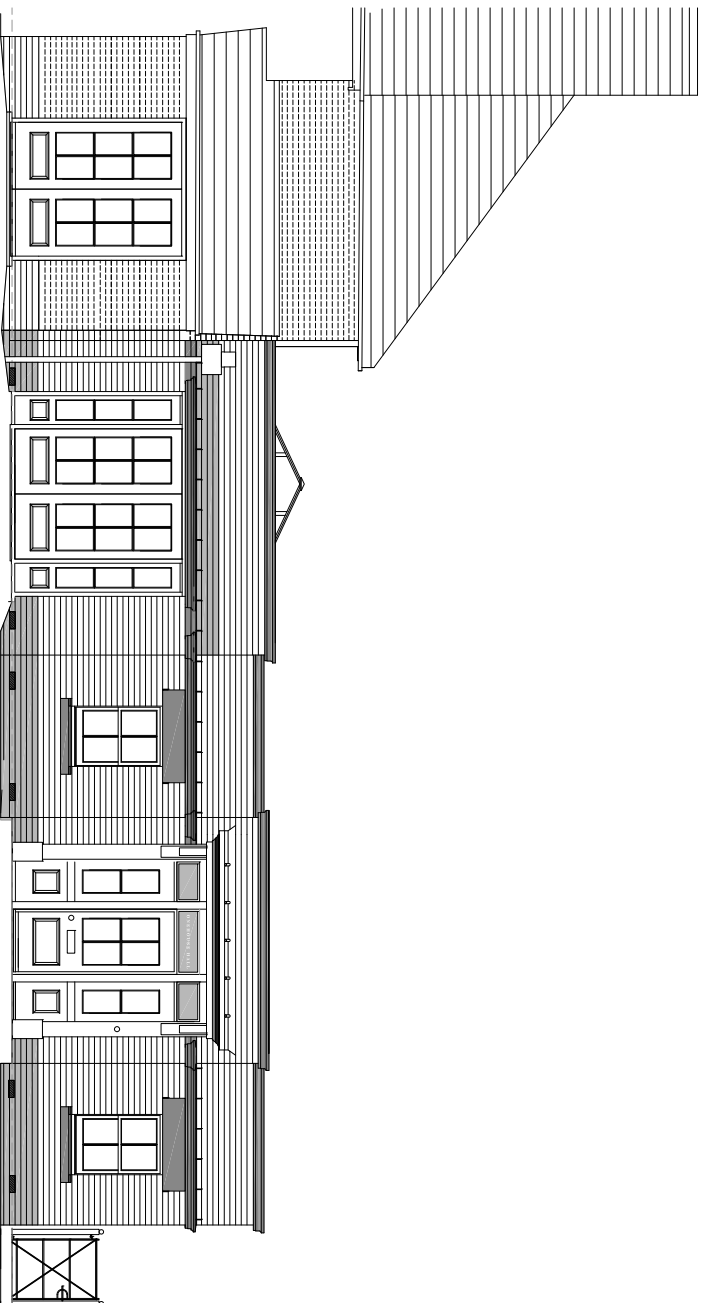

1 South Elevation

WD/310 Scale: 1:50

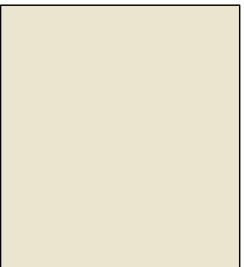

Rainwater goods Alumasc Cast Iron Heritage Range Downpipes, Hoppers and Brackets in RAL 1013



Cast Iron Air-Brick Co. cowled conservation air vent in black.



Reg3 Black Cast Iron Air-Brick Co. vent with mesh at plinth level.

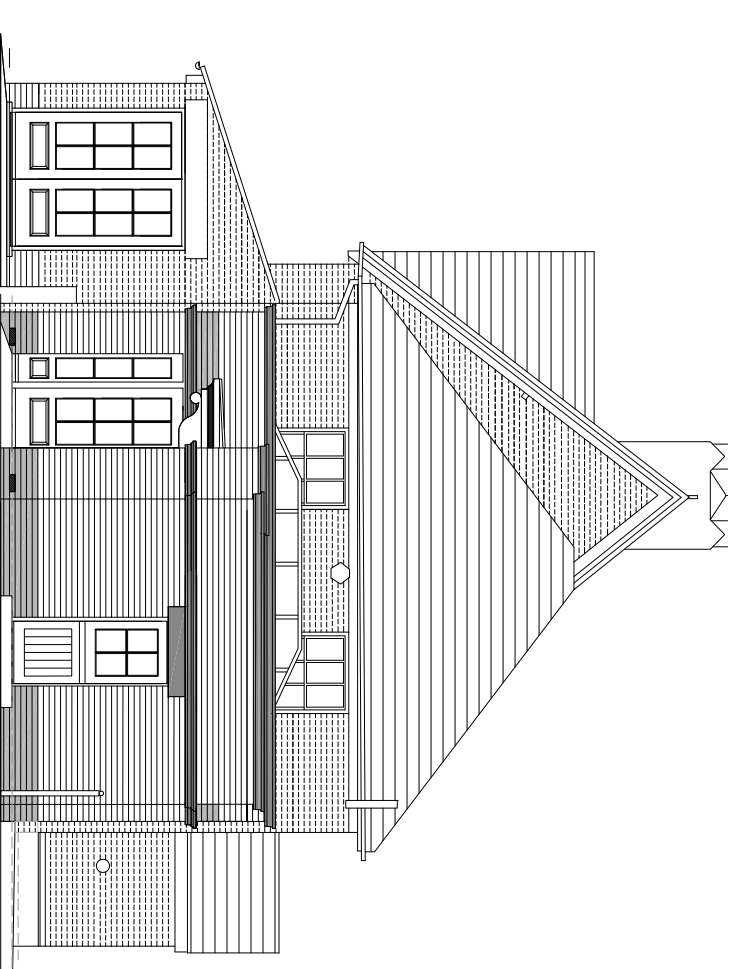

2 East Elevation

WD/310 Scale: 1:50

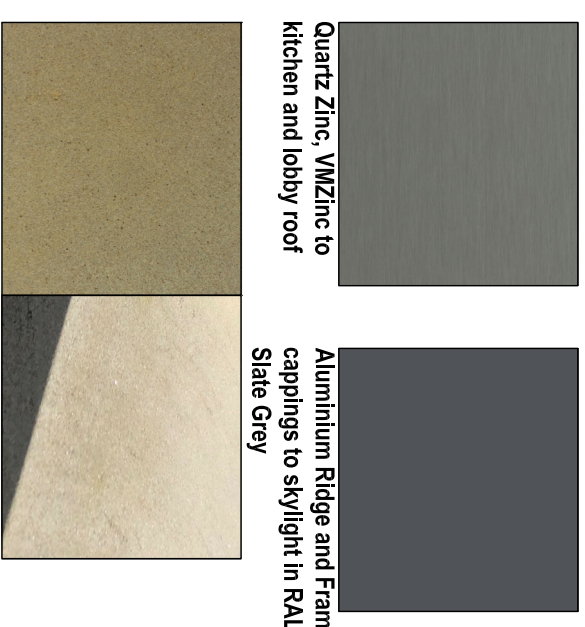

Quartz Zinc, VM Zinc to kitchen and lobby roof

Aluminium Ridge and Frame cappings to skylight in RAL 7015 Slate Grey

Woodkirk Yorkstone for stone throughout

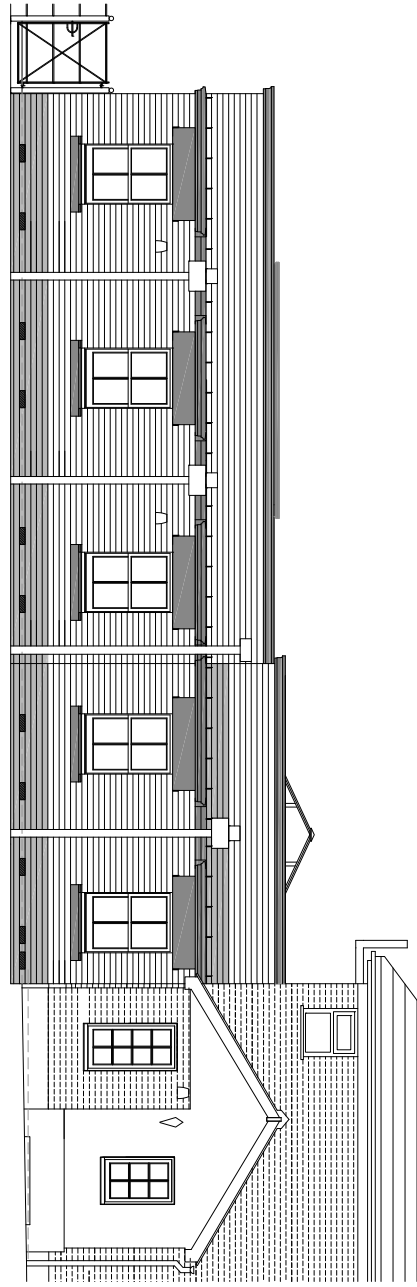

3 North Elevation

WD/310 Scale: 1:50

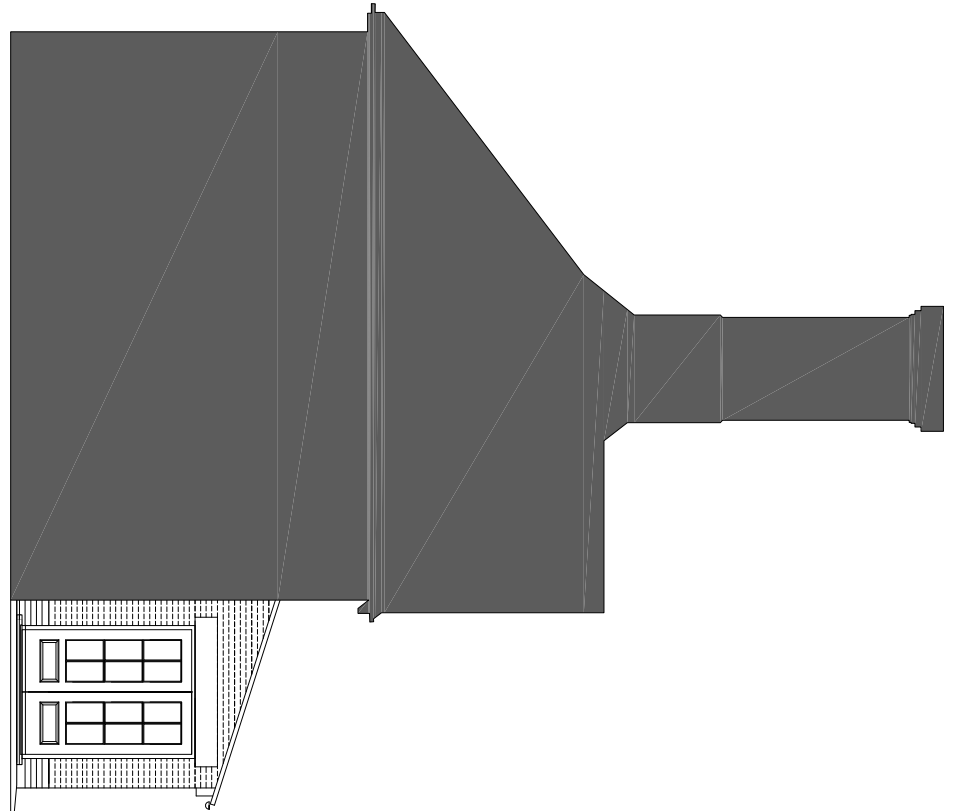

4 West Elevation

WD/310 Scale: 1:50



Imperial bricks - Reclamation Weathered Red Rubber

Imperial bricks - Cambridge Buff



Reclamation Weathered Red Rubber Imperial Bricks to be used on external walls of the kitchen and lobby extension with plinth (& band above stone cornice, indicated) in Imperial bricks Cambridge Buff, all laid in English bond to match the existing with flush joints. Image above shows sample panel adjacent to existing south and east wall of the Hall.

Copings, door thresholds, stooped window cills, lintels and cornice stones throughout are to be Woodkirk Yorkstone.

Zinc roof finish to be Quartz Zinc by VM Zinc. Canopy over entrance door to be formed in sapele and painted in off white to match all other external joinery. Lead roof to canopy.

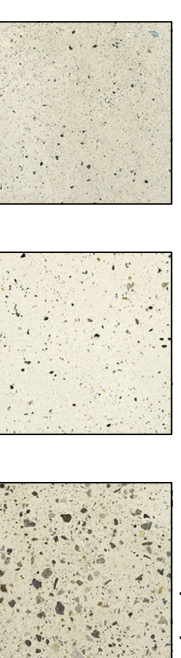

Lime Mortar to External Leaf, NHL 2 / 3.5 Lime mortar: fine - medium (neutral)



SCALE 1:50

5m

REV	BRIEF DETAILS	DATE
EXTERNAL MATERIALS SHEET FOR ONEHOUSE HALL KITCHEN AND LOBBY EXTENSION AS PROPOSED for ONEHOUSE HALL LOWER ROAD ONEHOUSE STOWENMARKET IP14 3BY		
© The copyright of this drawing belongs to Kay Pilsbury Thomas		
NO.	2 1 5 1 / W D / 3 1 0	REV
SCALE	1 : 5 0 @ A 3	DATE
DATE	JUNE '23	DRAWN
SCALE	1 : 5 0 @ A 3	KB
NO.	2 1 5 1 / W D / 3 1 0	REV
SCALE	1 : 5 0 @ A 3	DATE
DATE	JUNE '23	DRAWN
SCALE	1 : 5 0 @ A 3	KB
NO.	2 1 5 1 / W D / 3 1 0	REV
SCALE	1 : 5 0 @ A 3	DATE
DATE	JUNE '23	DRAWN
SCALE	1 : 5 0 @ A 3	KB

KAY PILSBURY THOMAS ARCHITECTS
 www.kpt.co.uk TEL: 01799 599208 FAX: 01799 599965
 HONEYLANDS, RAMWINTER, SAFFRON WALDEN, ESSEX, CB10 2TJ