

| REV | DESCRIPTION                   | DATE     | BY |
|-----|-------------------------------|----------|----|
| 1   | Approved for planning         | 03/04/23 | CP |
| 2   | Approved for building control | 03/04/23 | CP |
| 3   | Approved for building control | 03/04/23 | CP |
| 4   | Approved for building control | 03/04/23 | CP |
| 5   | Approved for building control | 03/04/23 | CP |
| 6   | Approved for building control | 03/04/23 | CP |
| 7   | Approved for building control | 03/04/23 | CP |
| 8   | Approved for building control | 03/04/23 | CP |
| 9   | Approved for building control | 03/04/23 | CP |
| 10  | Approved for building control | 03/04/23 | CP |

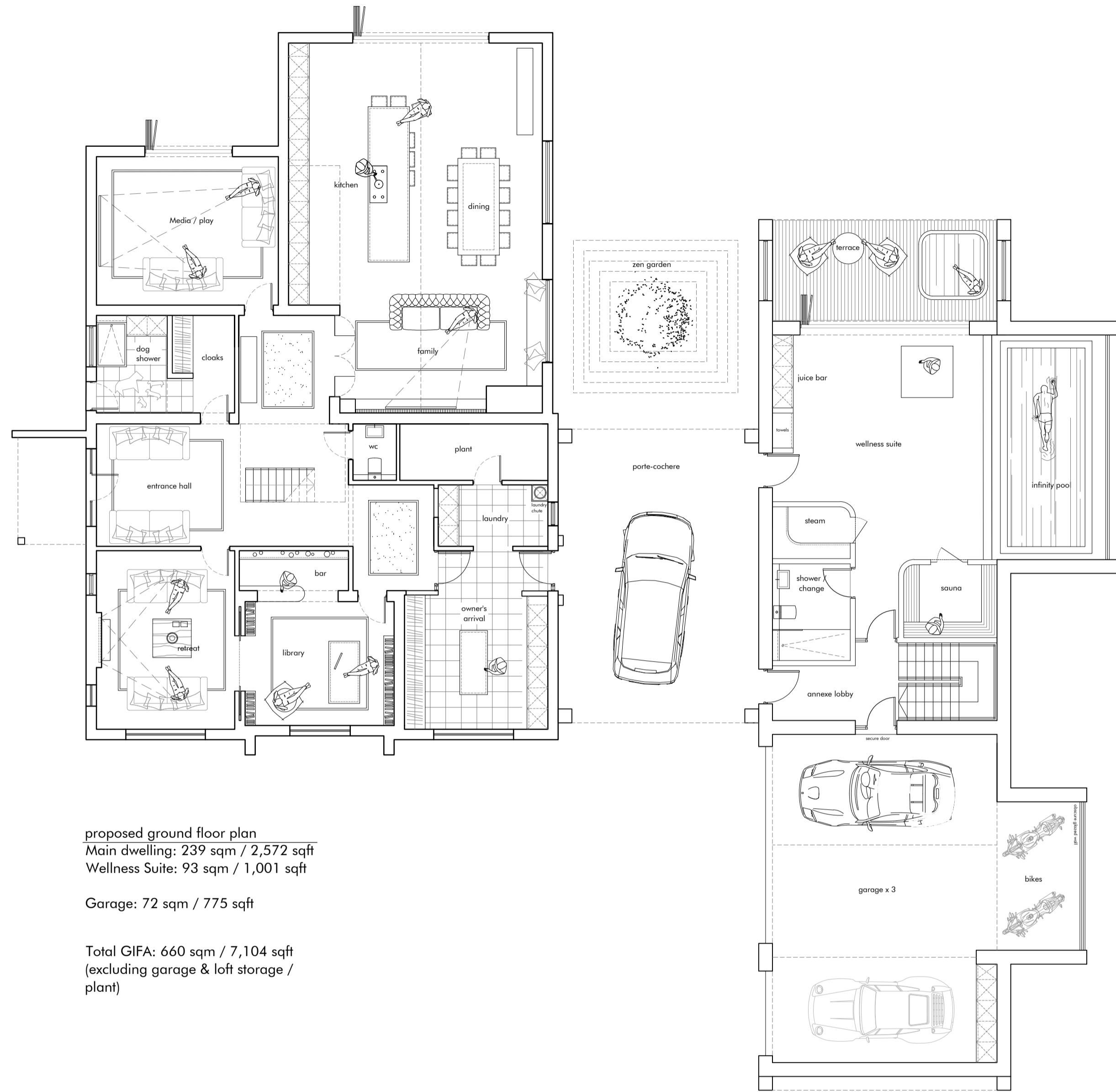

proposed ground floor plan  
 Main dwelling: 239 sqm / 2,572 sqft  
 Wellness Suite: 93 sqm / 1,001 sqft  
 Garage: 72 sqm / 775 sqft  
 Total GIFA: 660 sqm / 7,104 sqft  
 (excluding garage & loft storage / plant)

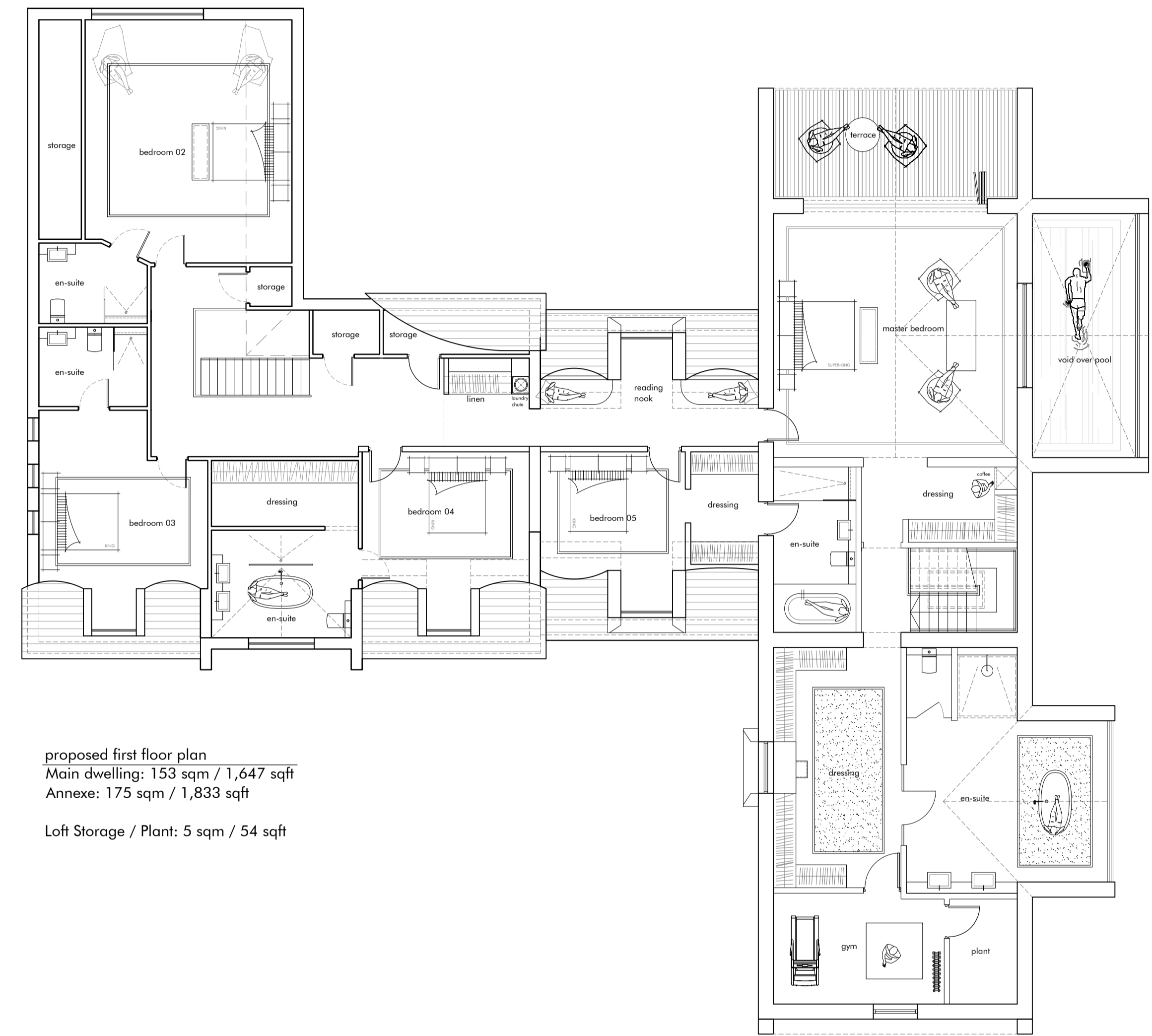

proposed first floor plan  
 Main dwelling: 153 sqm / 1,647 sqft  
 Annexe: 175 sqm / 1,833 sqft  
 Loft Storage / Plant: 5 sqm / 54 sqft

