

GF-Ground Floor 1:100

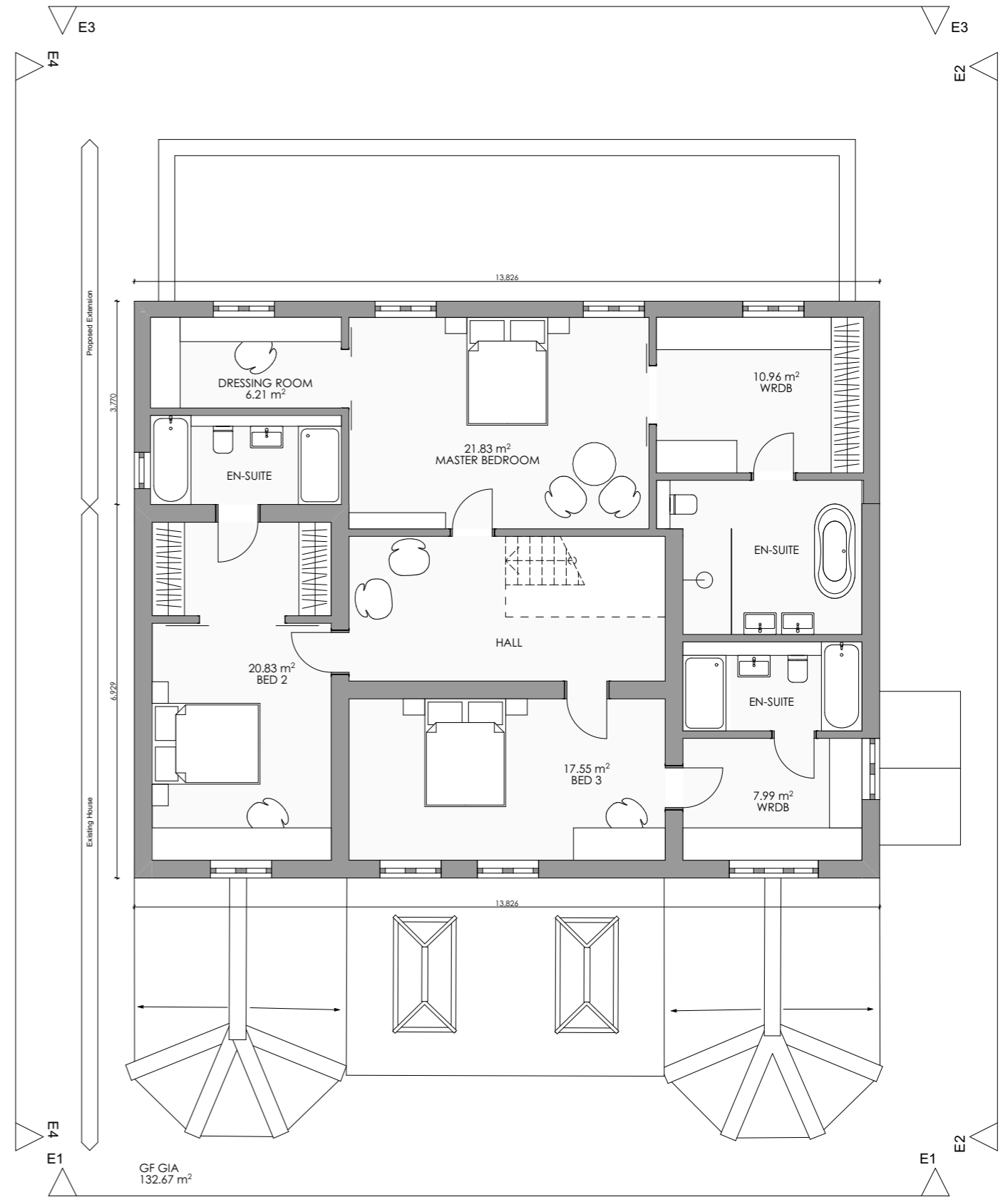

01-First Floor 1:100

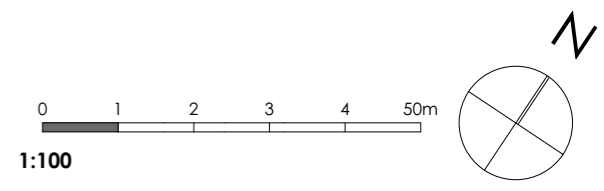

Notes

P05 - WIP	Not in Issue	Initial Issue	Work in Progress
RevID	Issue Name	Change Name	Issue Date

**MMK STUDIO**  
 +44 (0) 7477282872  
 office@mmkstudio.co.uk

Project  
**Woodlea Farm**  
 Station Approach, Four Marks,  
 Hampshire, GU34 5EN

Scales @ A3  
**1:100**  
 Layout Title  
**Proposed Floor Plans**

Date  
**04/05/2023**

Drawing Number

project	originator	zone	level	type	role	number	rev
2208	MMK	00	ZZ	DR	A	0012	P05 - WIP