

Existing Front elevation



Existing Rear elevation

Existing Timber sash windows in white finish to be replaced with PVCu casement windows in white finish

Timber rear door in white finish to be replaced with PVCu door in white finish .

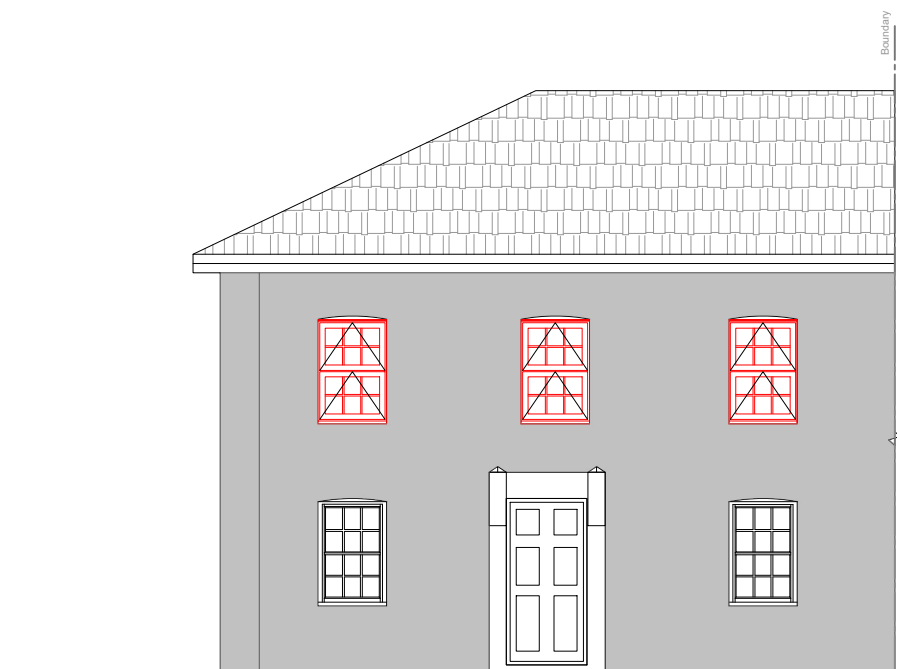

Proposed Front elevation



Proposed Rear elevation

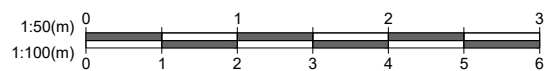

<ol style="list-style-type: none"> <li>All dimensions in millimetres (mm) and levels in metres (m) unless noted otherwise.</li> <li>This drawing to be read in conjunction with all other relevant drawings and specification.</li> <li>All work to comply with the relevant British Standards, Codes of Practice and the Building Regulations.</li> </ol>	
Revisions:	
Customer: Mr Adam Harvey 74 High Street Kelvedon COLCHESTER CO5 9AE	
Drawing Title: Existing elevation and proposed	
Drawing No: 0214/PP/02	Contract No: ET0214BC
Scale: 1:100	Starting Date: January 19, 2023
Drawn: E.Radinaite	Size: A3
	Revision: . Ref No: .
EVEREST CONSERVATORIES EVEREST HOUSE SOPERS ROAD CUFFLEY EN6 4SG	
© Crown copyright. All rights reserved. License numbers 010031673 and 100042205	