

South-East Elevation

North-East Elevation

North-West Elevation

South-West Elevation

Section

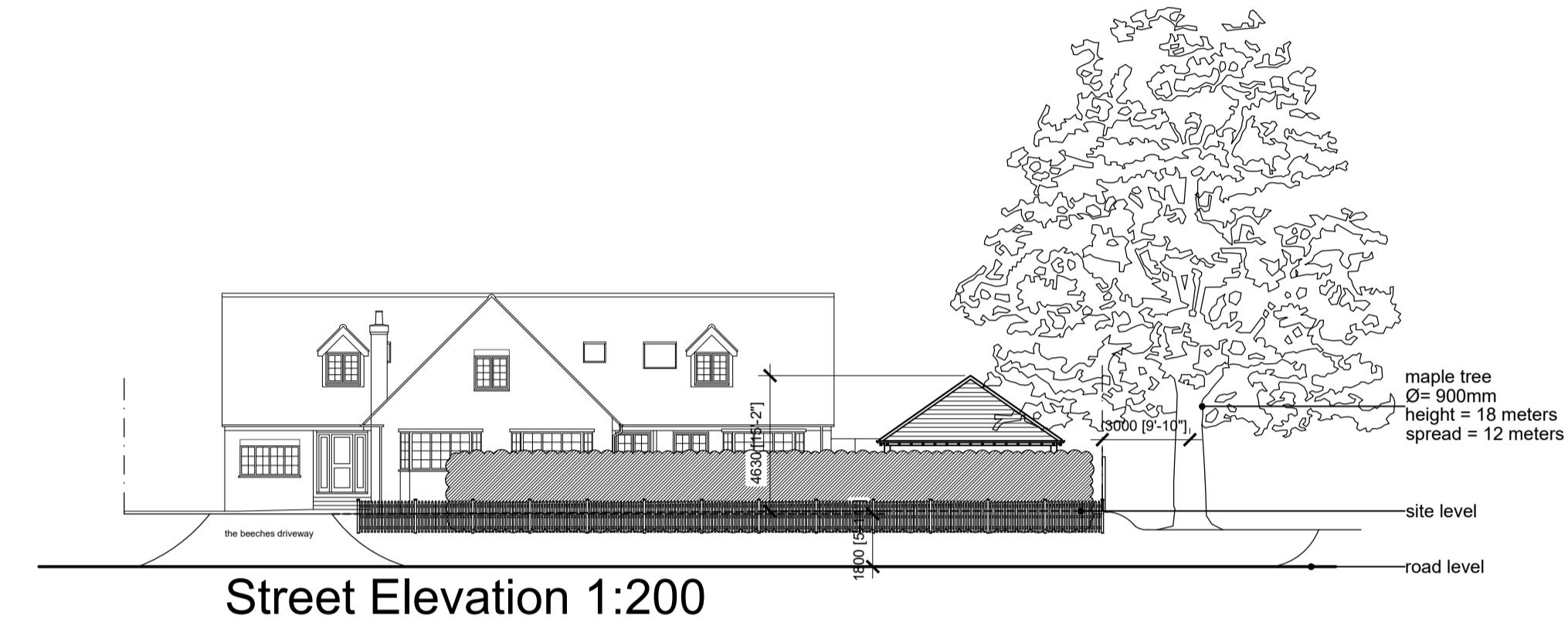

Street Elevation 1:200

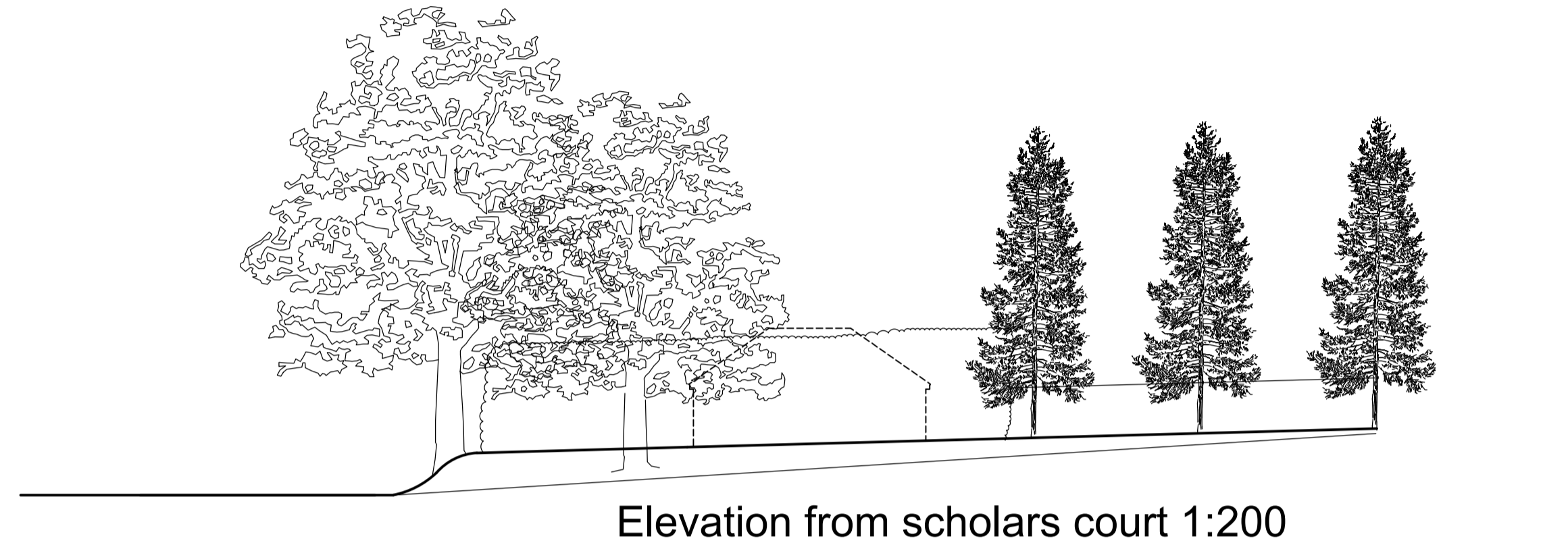

Elevation from scholars court 1:200

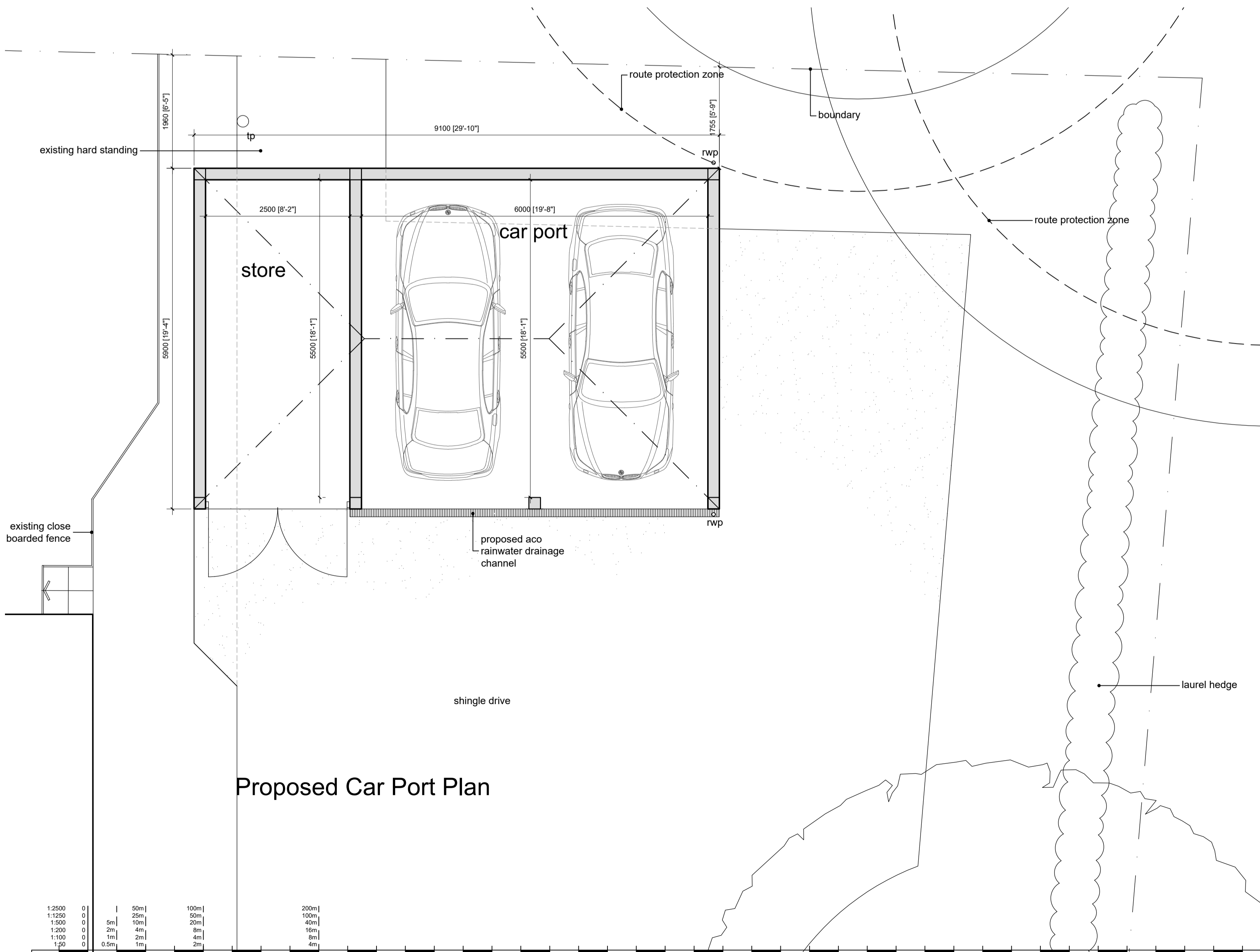

Proposed Car Port Plan

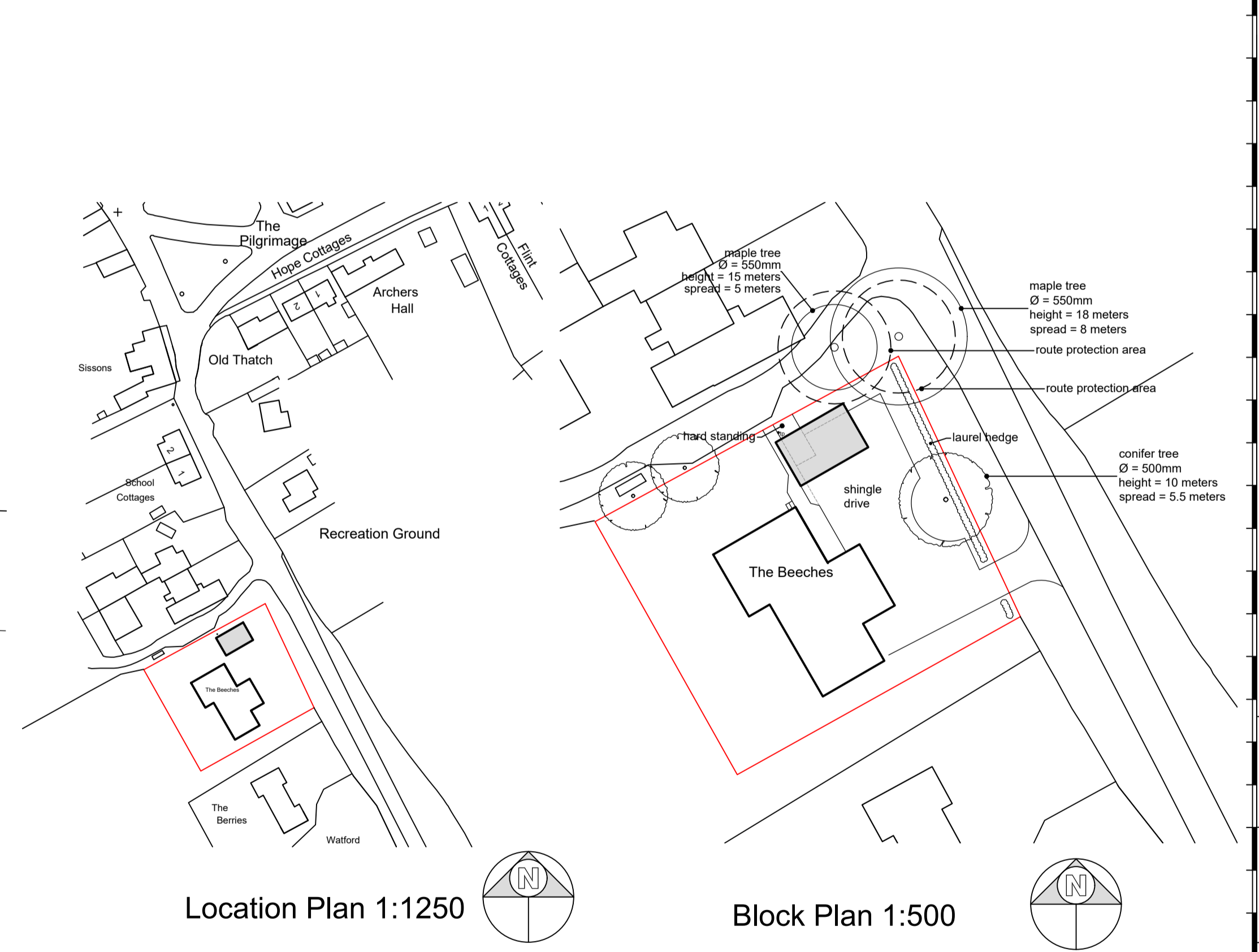

Location Plan 1:1250

Block Plan 1:500

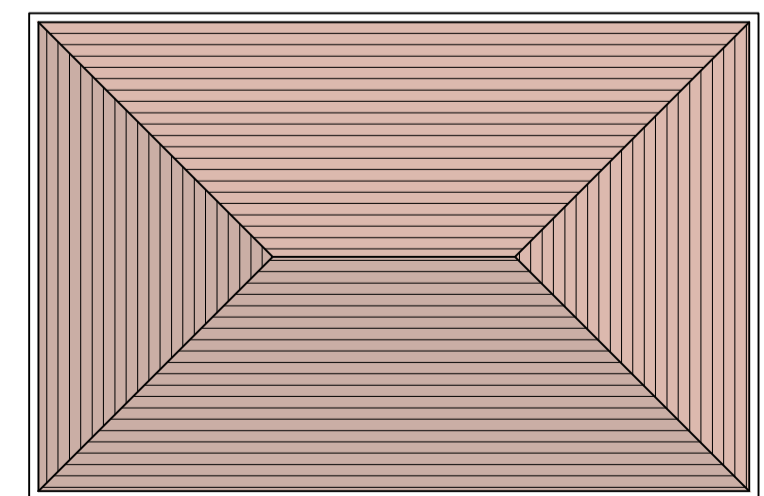

Roof Plan

notes:

any discrepancies should be reported immediately

all dimensions should be checked on site prior to commencement of work

site/survey based on ordnance survey information provided by prodact systems plc, (www.promap.co.uk) prodact does not guarantee that all past or current uses or features will be identified in the product

the product does not give details about the actual state or condition of the site nor should it be used or taken to indicate or exclude actual suitability or unsuitability of the site for any particular purpose, or relied upon for determining suitability or value, or used as a substitute for any physical investigation or inspection.

© HERTFORD PLANNING SERVICE

note when printing off pdf's. it is the responsibility of the user to verify that the resulting prints are to scale on the appropriate sized sheet. also that the scale bars on the plan measure correctly.



Westgate House, 37-41 Castle Street,
Hertford, Herts SG14 1HH
Tel: 01992 552173
Email: contact@hertfordplanning.co.uk
www.hertfordplanning.co.uk



Description

Project The Beeches
Westmill
SG9 9LL

Drawing PROPOSED
Car Port
Plans & Elevations

Date 05/07/2023
Scale 1:100
Sheet size A1
Drawn GPS

20590-P001-1st