

**3D Cutaway of Annexe (at Ground & First Floor)**  
**Scale: 1:100 @ A1 Print**

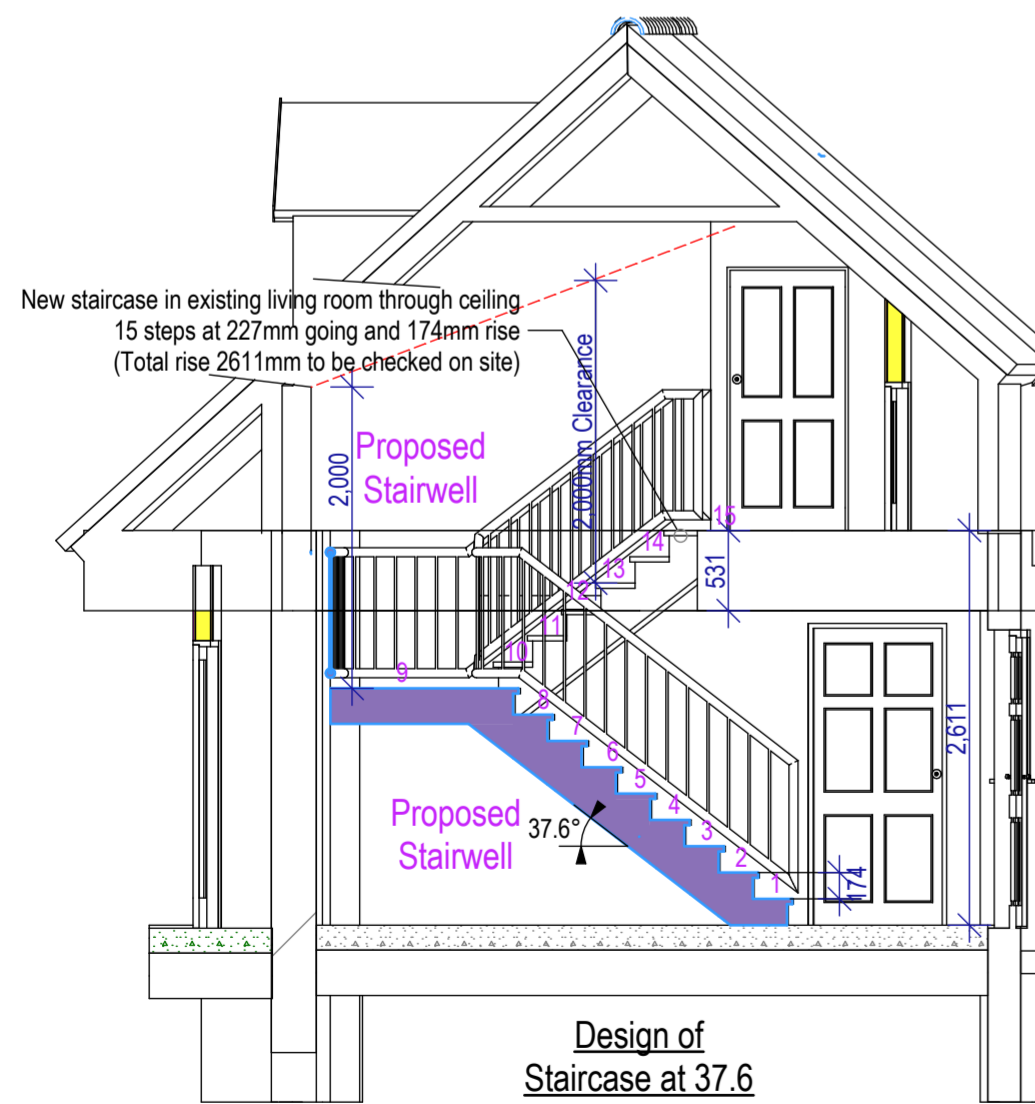

**Section Through Staircase -'A'-'A'**  
**Scale: 1:50 @ A1 Print**

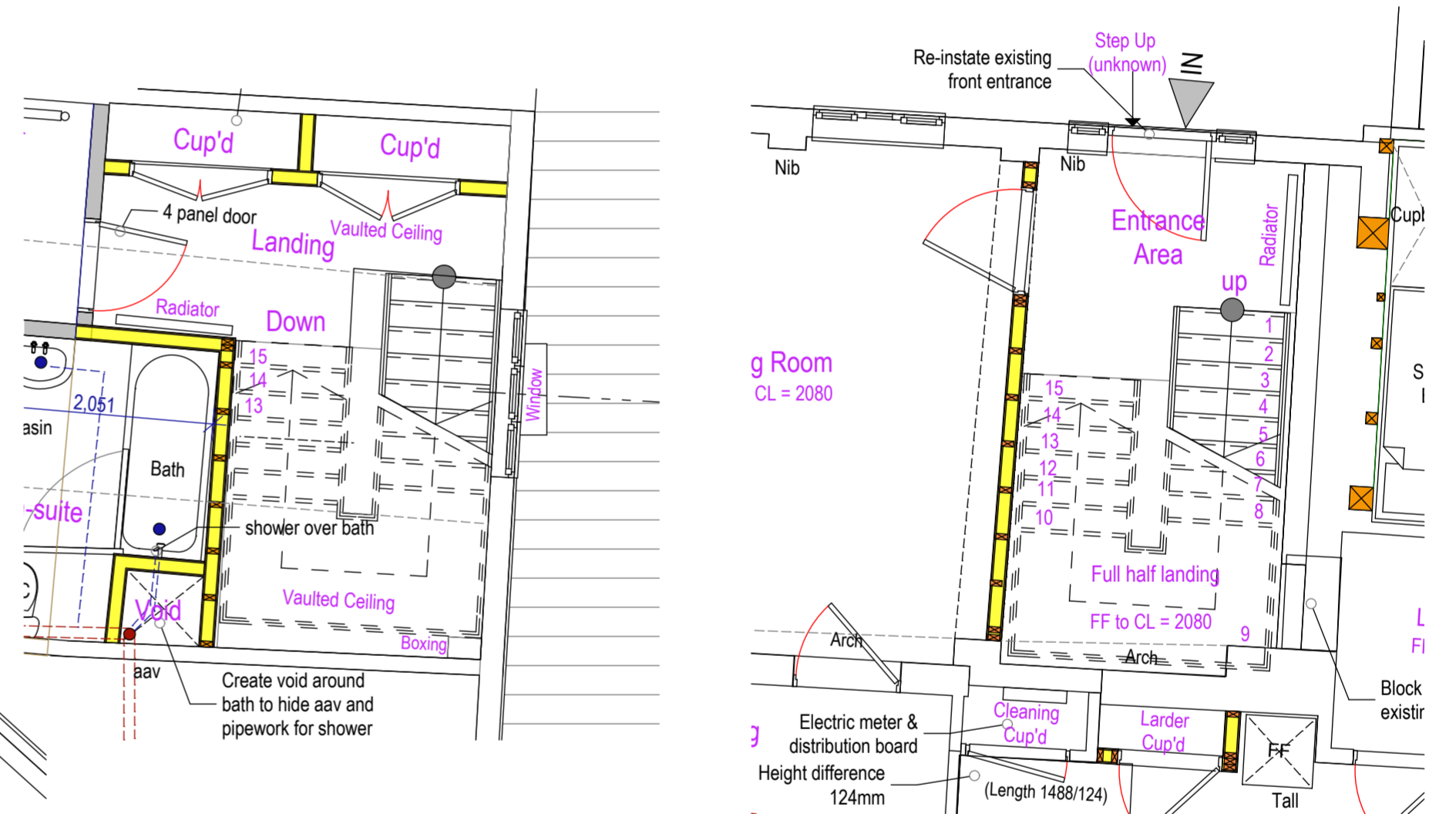
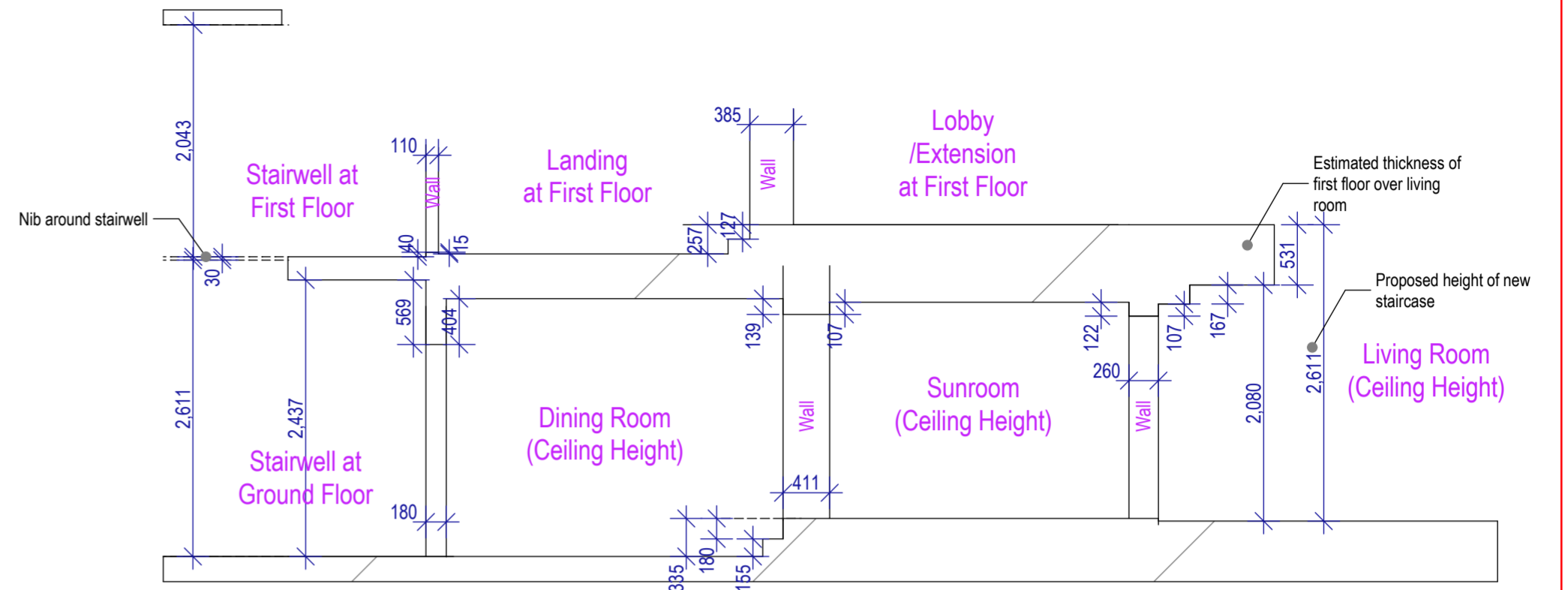
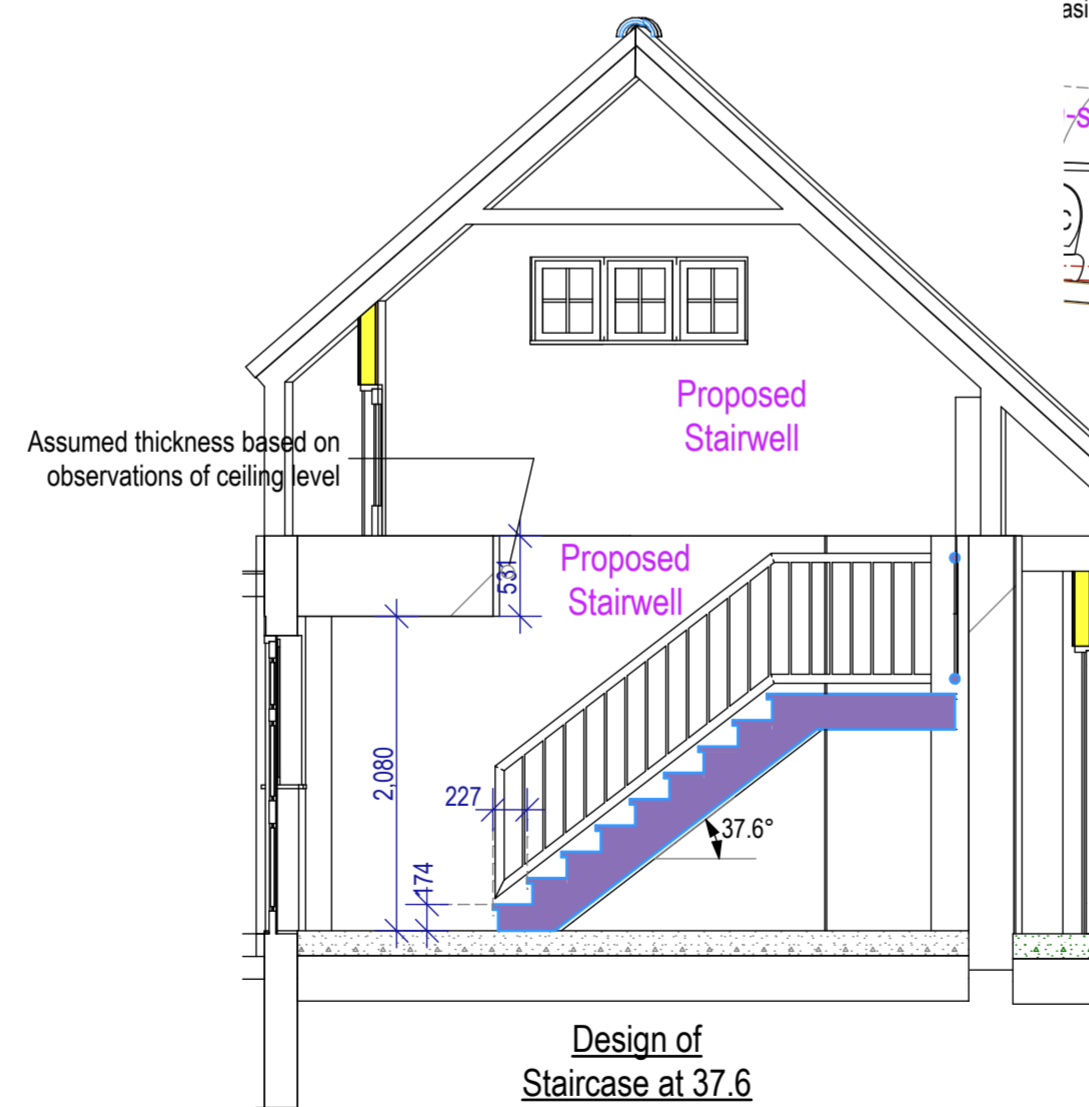

**Section Through Staircase -'B'-'B'**  
**Scale: 1:50 @ A1 Print**

**Stairwell:**  
 Minimum rise of 150mm and maximum rise of 220mm tread  
 Minimum going of 220mm and maximum rise of 300mm tread  
 Maximum pitch of staircase is 42 degrees with a minimum clearance of 2000mm from the top of the tread to the underside of the ceiling line

PL1 02.06.23 : 3D View of Annexe adjusted to show first floor : mnl  
 PL0 30.05.23 : Issued to client for approval : mnl

**MNL DESIGNS LTD**  
 5 Heather Close Thurston Bury St. Edmunds Suffolk IP31 3PX tele: 01359 232507 Mo: 07827 683 702 e: lewisnm521@gmail.com

client :	job :	The Homestead The Street Rickinghall Superior Bury St Edmunds Suffolk IP22 1DY		drawing :	Proposed Staircase Arrangement -Option-
Mrs Joyce Deakin		scale:	date:	drn.:	job no.:
		as shown	02/06/23	mnl	MNL435
					06
					PL1