

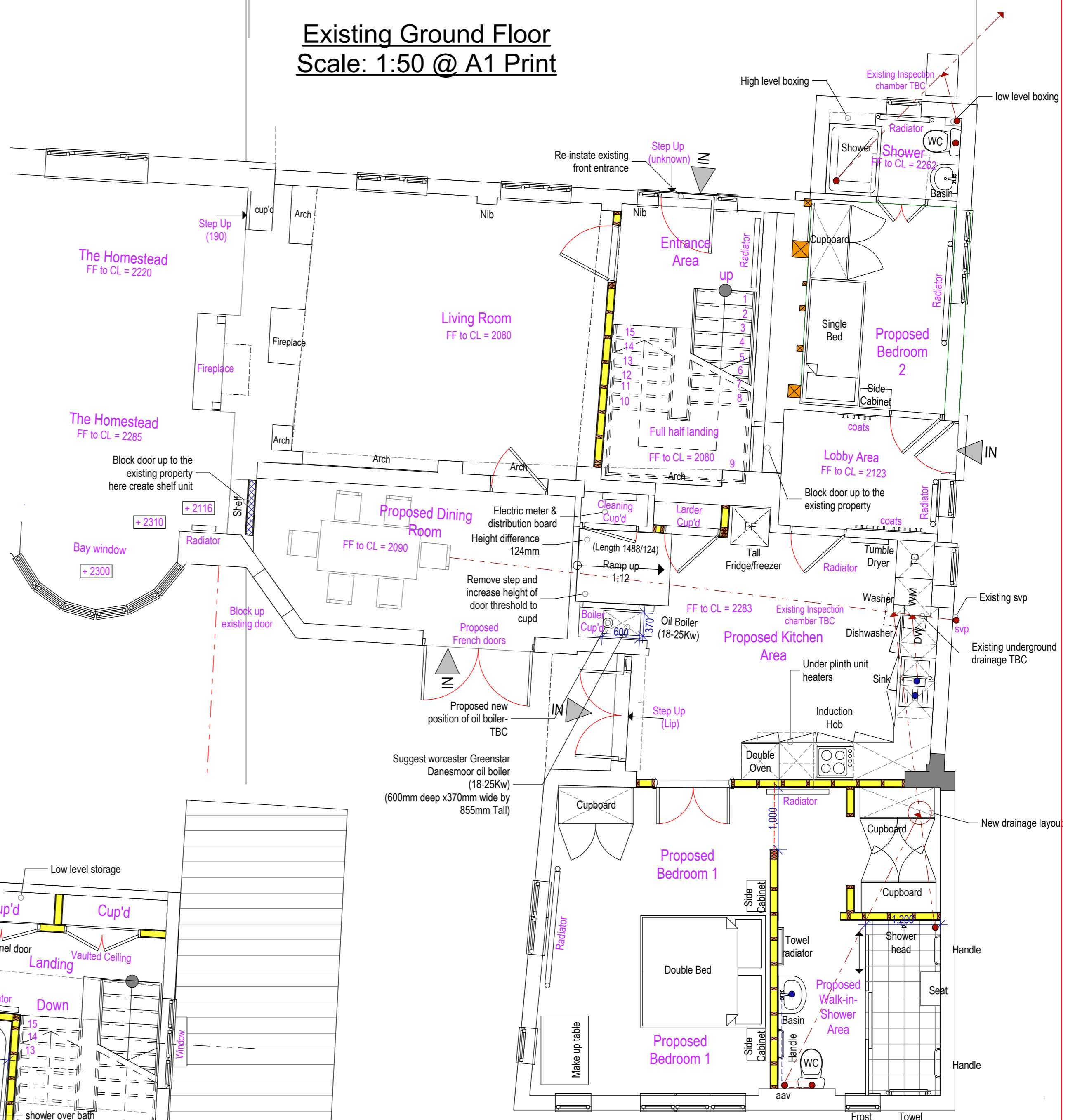

Existing First Floor
Scale: 1:50 @ A1 Print

Existing Ground Floor
Scale: 1:50 @ A1 Print

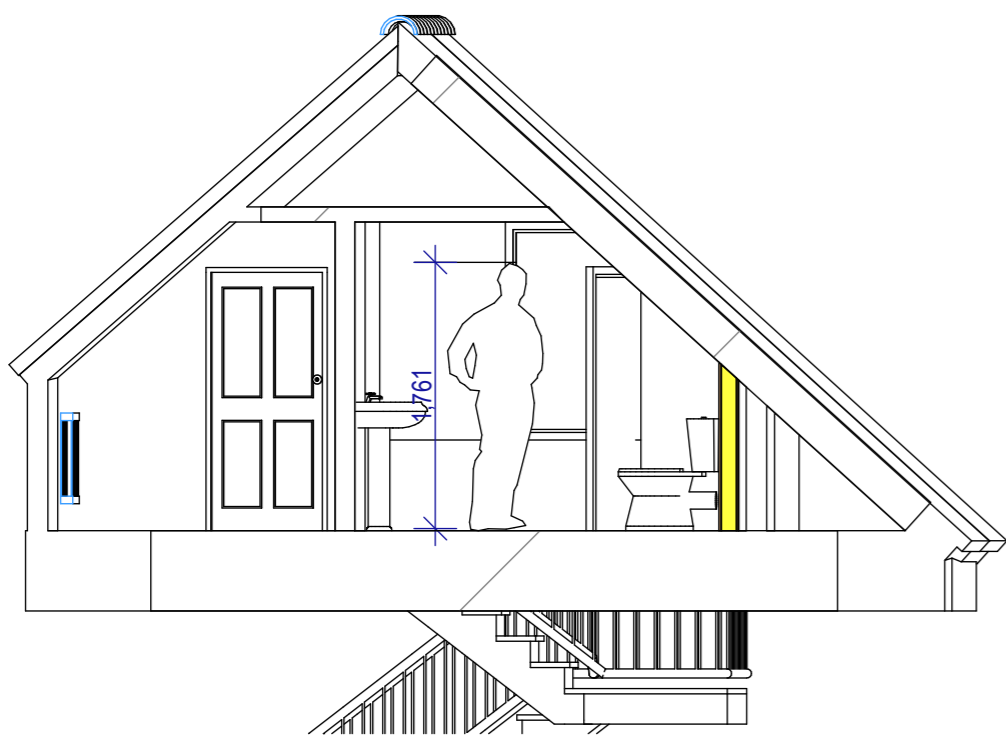

Proposed Ground Floor
Scale: 1:50 @ A1 Print

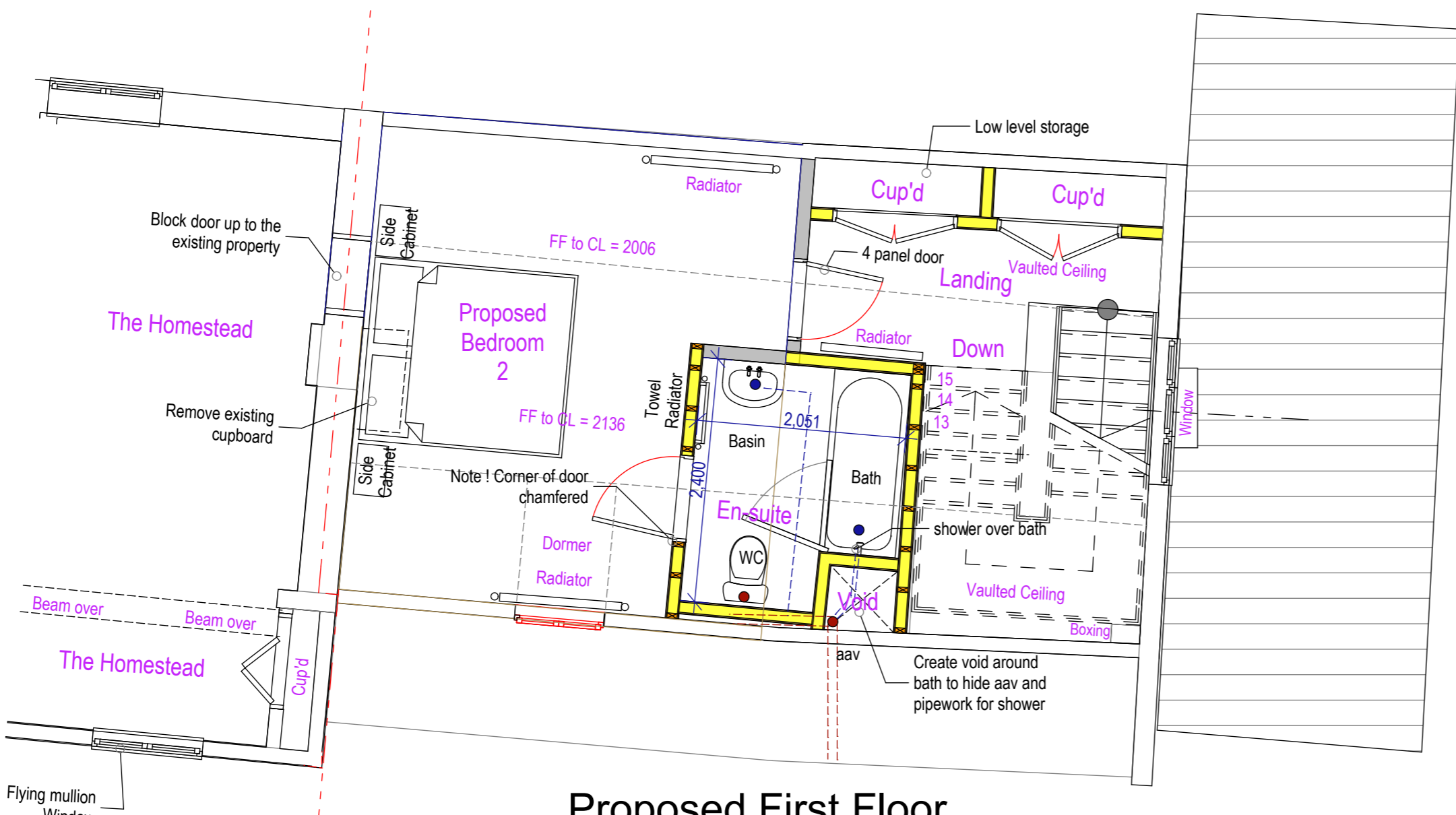

Proposed First Floor
Scale: 1:50 @ A1 Print

PL1 30.05.23 - Layout Changed from Meeting on Friday 19th May and new position of double bed : mnl
 PL0 17.05.23 - Issued to client for approval : mnl

MNL DESIGNS LTD
 5 Heather Close Thurston Bury St. Edmunds Suffolk IP31 3PX tele: 01359 232507 Mo: 07827 683 702 e: lewisnm521@gmail.com

client: Mrs Joyce Deakin job: The Homestead Rickinghall Superior Bury St Edmunds Suffolk IP22 1DY drawing: Existing & Proposed GF & FF plans of the property