

existing external elevation 1:20, wg.03

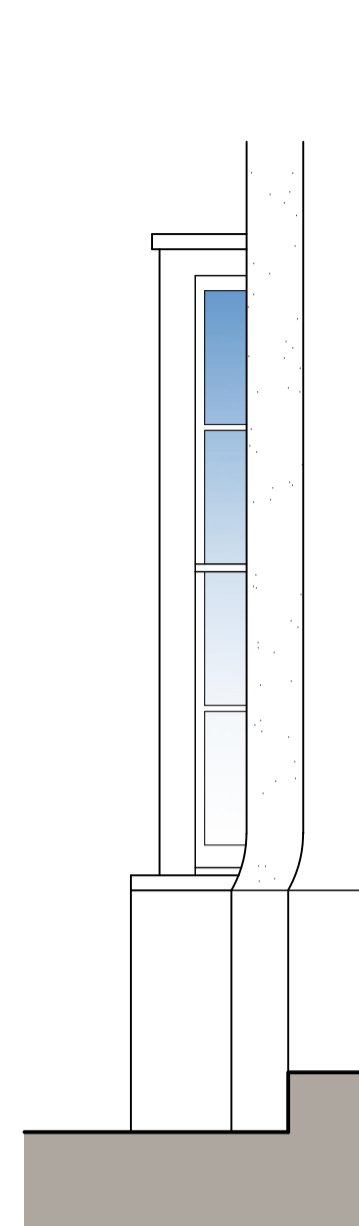

existing external elevation 1:20, wg.03

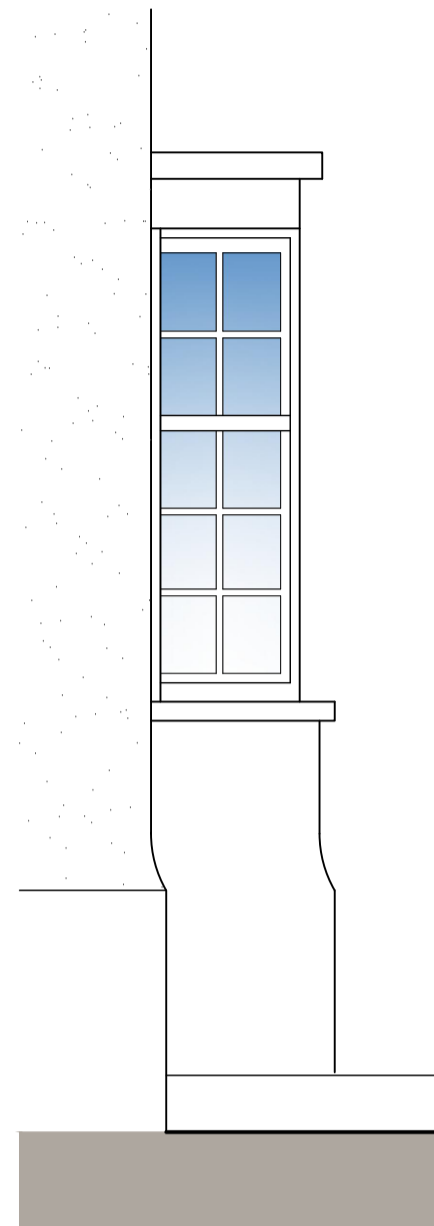

existing external elevation 1:20, wg.04



existing external elevation 1:20, wg.04

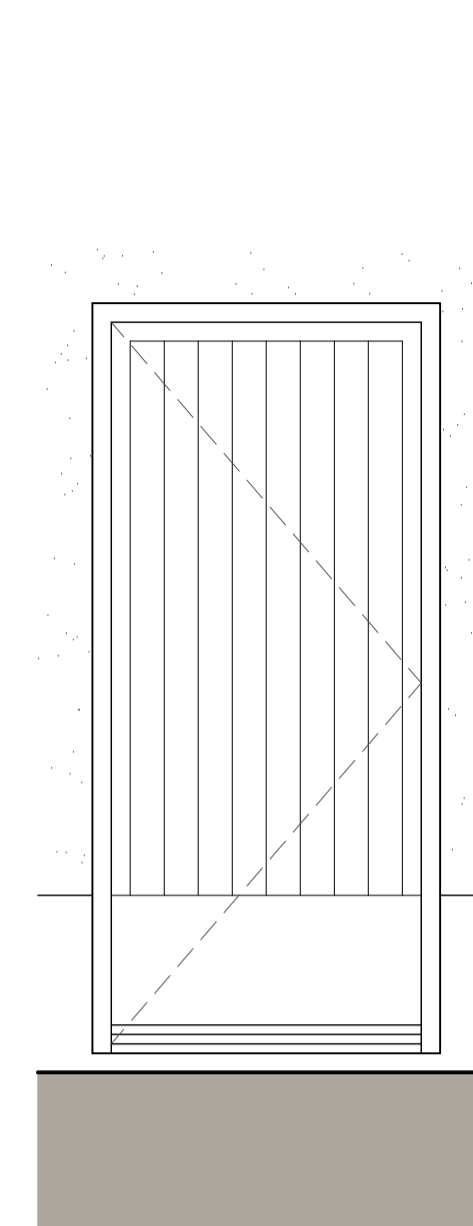

existing elevation 1:20, dg.01 / dg.04 (mirrored)
 proposed (exact match hardwood replacement)

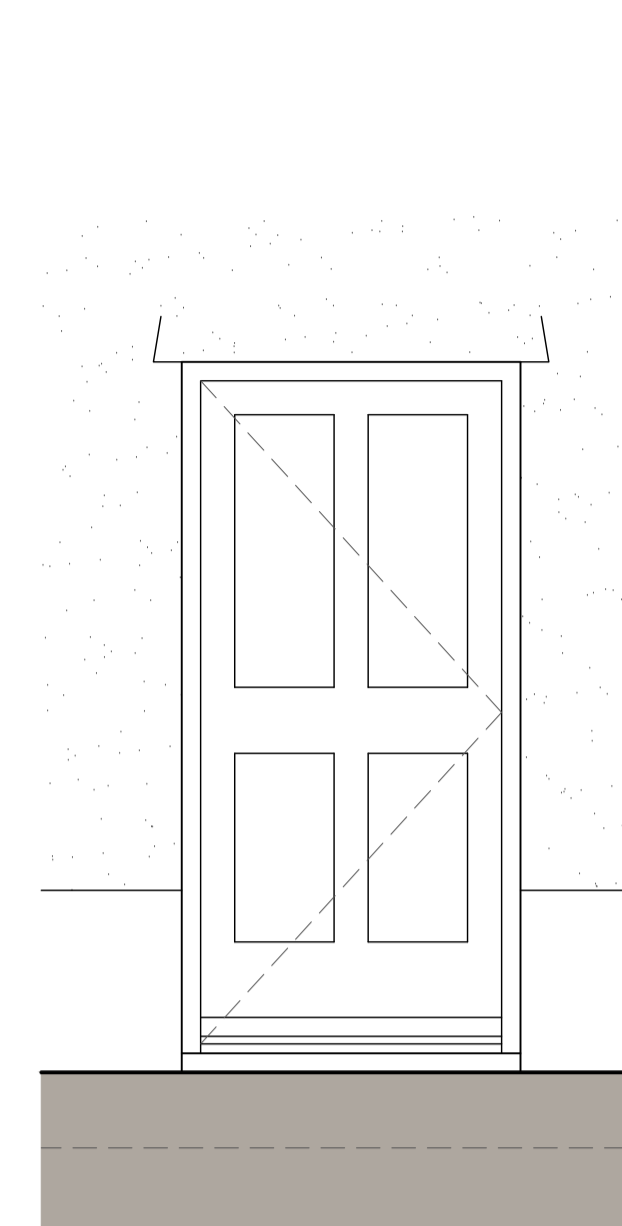

existing elevation 1:20, dg.02

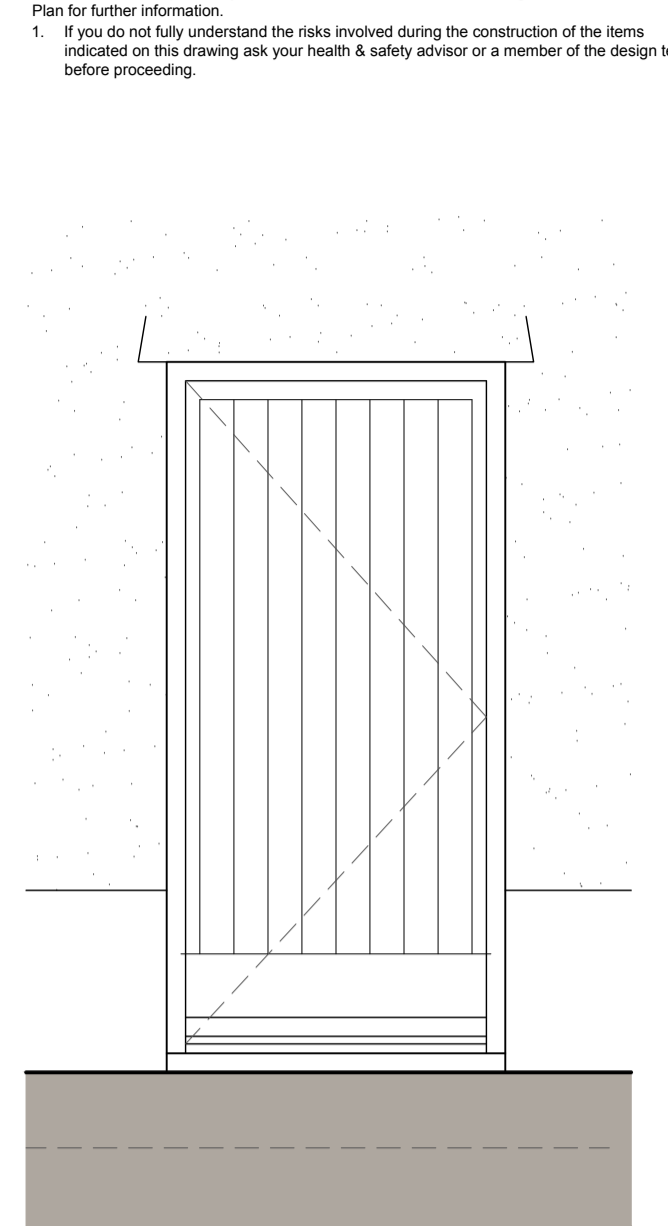

proposed elevation 1:20, dg.02
 hardwood

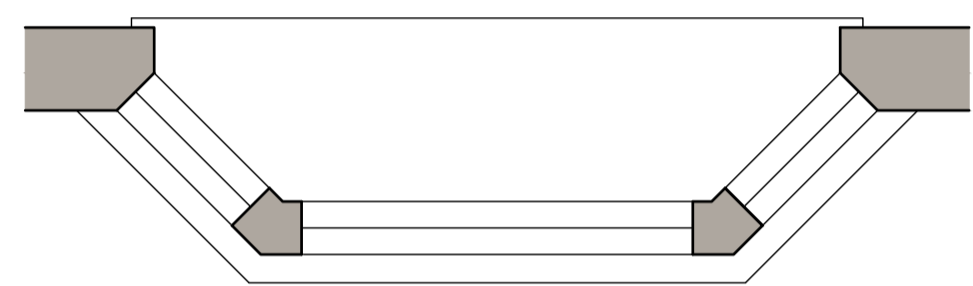

existing plan 1:20, wg.03

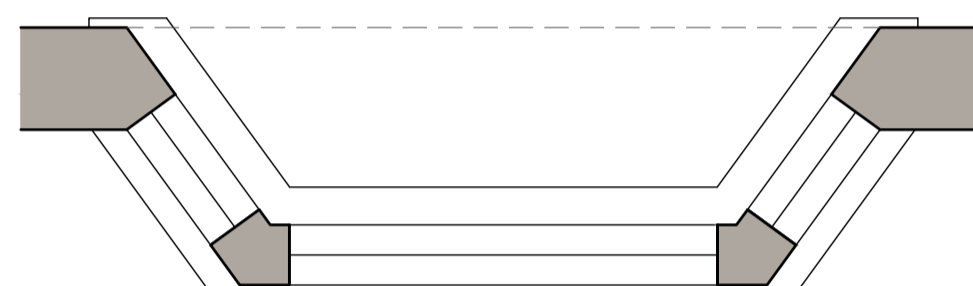

existing plan 1:20, wg.04

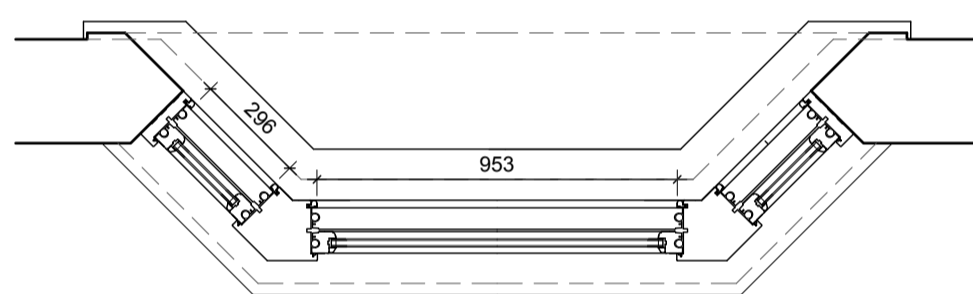

proposed plan 1:20, wg.03 (exact match replacement)

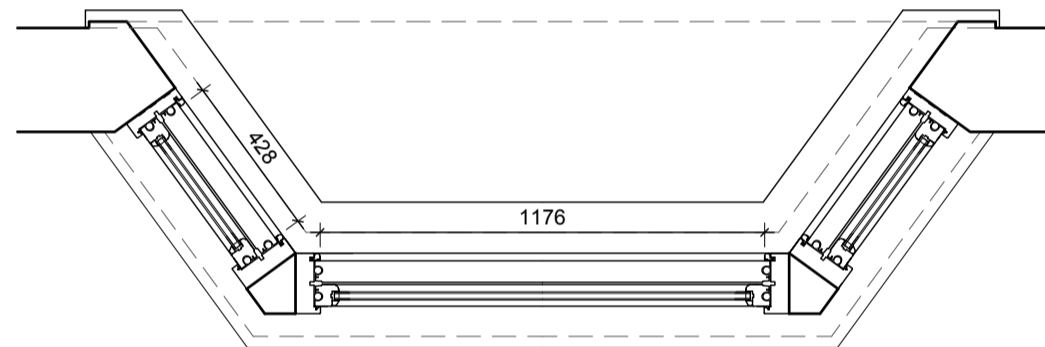

proposed plan 1:20, wg.04 (exact match replacement)



proposed south-east elevation 1:100



proposed north-east elevation 1:100



proposed north-west elevation 1:100



existing south-east elevation 1:100



existing north-east elevation 1:100



existing north-west elevation 1:100

Date	Revision	Description	img	PW
			Drawn	Checked
peterwellsarchitects office farm, letheringham, woodbridge, suffolk, IP13 7RA - 01728 745356 - info@peterwellsarchitects.co.uk				
Project :	House at Lime Kiln Farm, Coddham, Suffolk, IP6 9UD			
Org. Title :	Proposed Listed Building Discharge Condition 5 Fenestration Elevations & Bay Details, Sheet 1 of 2			
Client :	Mr Dan Wythe	Drp. Status :	Discharge Conditions	
Date :	July 2023	Scale :	1:5, 1:10, 1:100 @ A1	Drp. No. : PW1225_CD01
		Revision :	/	
<small>DISCLAIMER: This drawing was prepared for the Client, Project & Site stated below and for the purposes set out in the Project Particulars. Peter Wells Architects accepts no responsibility whatsoever should the drawing be used by any other person, on any other site or for any other purpose than those stated. This drawing is to be read in conjunction with all relevant drawings and specifications. ALL MEASUREMENTS ARE TO BE CHECKED ON SITE AND ANY DISCREPANCIES REPORTED TO PETER WELLS ARCHITECTS.</small>				
<small>© Copyright Peter Wells Architects 2021</small>				