

EXTERNAL MATERIALS

Walls: Cedar boarding.

Roof: Singly ply membrane (lead effect colour)

Windows and Front doors: White UPVC to match

Bi-fold doors- White Powder coated aluminum.

Fascia and Soffit board to be White UPVC

Rain Water Goods: Black UPVC

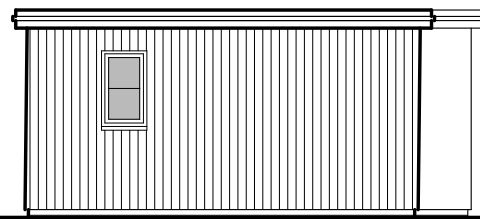

Side Elevation
(South East)

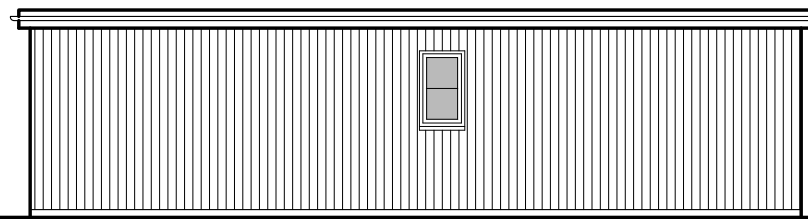

Rear Elevation
(South West)

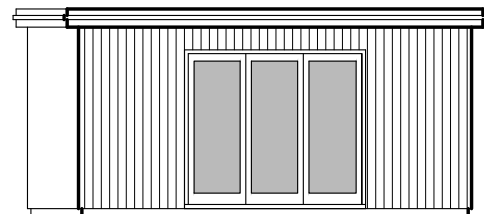

Side Elevation
(North West)

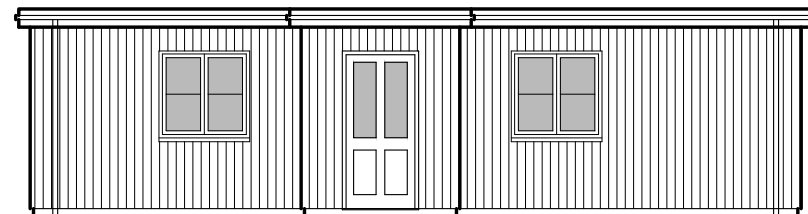

Front Elevation
(North East)

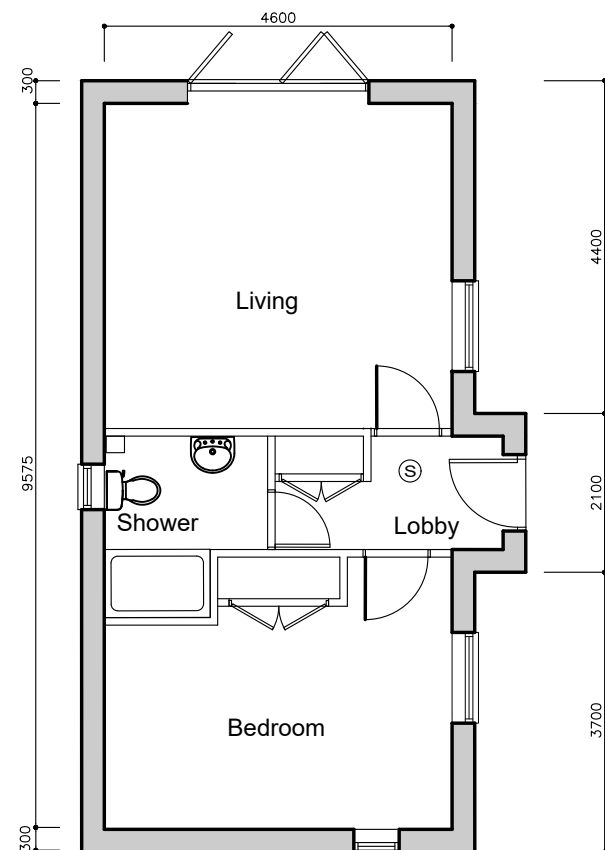

Floor Plan

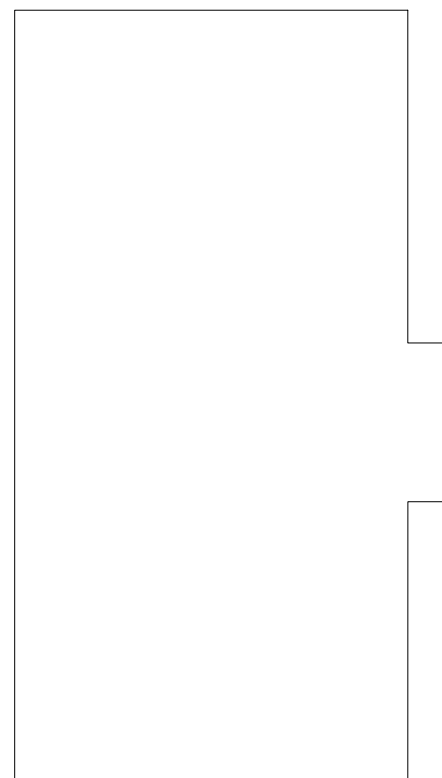

Roof Plan



B	REDRAWN TO PLANNING COMMENTS	JULY 23
A	FIRST ISSUE	APR 23
Rev	Description	Date

HD Homa Design
 Architectural & Property Consultants
 Hyridge, Moor Road, Langham
 Colchester, Essex, CO4 5NR
 Tel: 01206 272247
 Email: homa@homedesign.co.uk

Client Mr G Redman

Project
 8a ABELS ROAD
 HALSTEAD CO9 1EN

Drawing
 FLOOR PLAN, ROOF PLAN &
 ELEVATIONS

Date APRIL 2023 Scale: 1:100@ A3

Drawing No. 543-01-03 B

Copyright © Homa Design Ltd Do not scale