

general notes © This drawing and all information it contains is copyright of Twenty-Nine Architecture and must not be copied or reproduced in whole or in part or used without express approval of the authors.

The drawing is to be read in conjunction with all other relevant drawings and specifications.

All dimensions to be checked on site prior to commencement of works and any discrepancies to be checked immediately.

Do not scale from this drawing.

Unless otherwise stated, all dimensions are in mm.

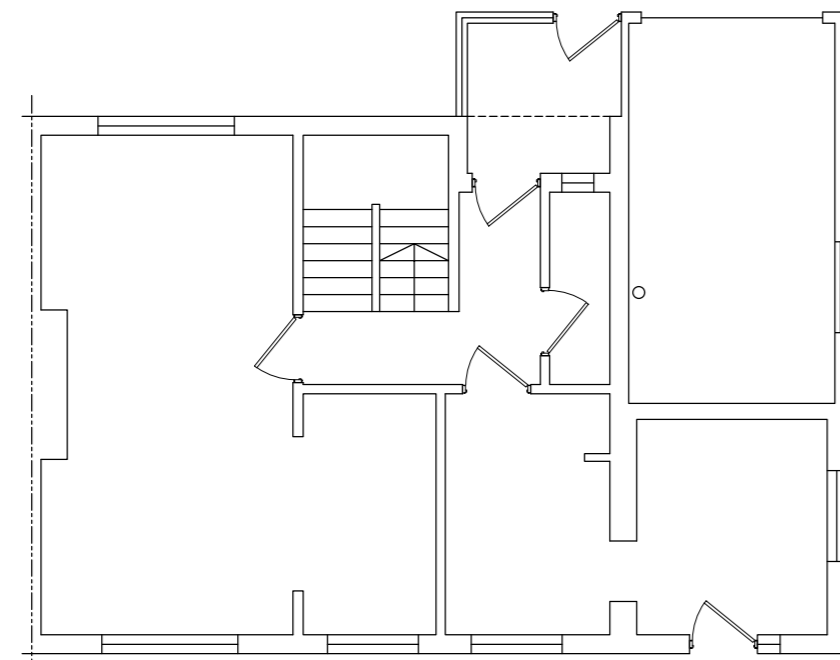

EXISTING GROUND FLOOR

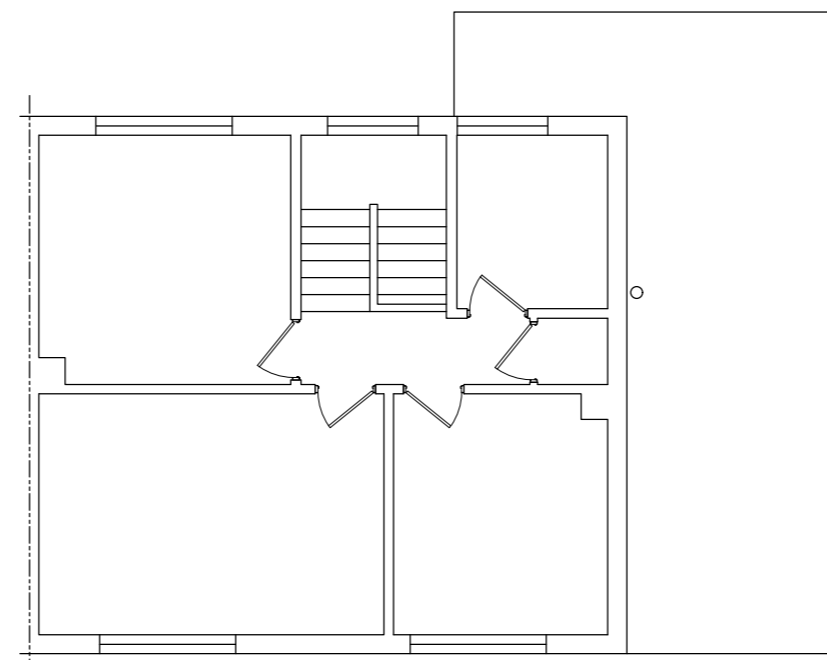

EXISTING FIRST FLOOR

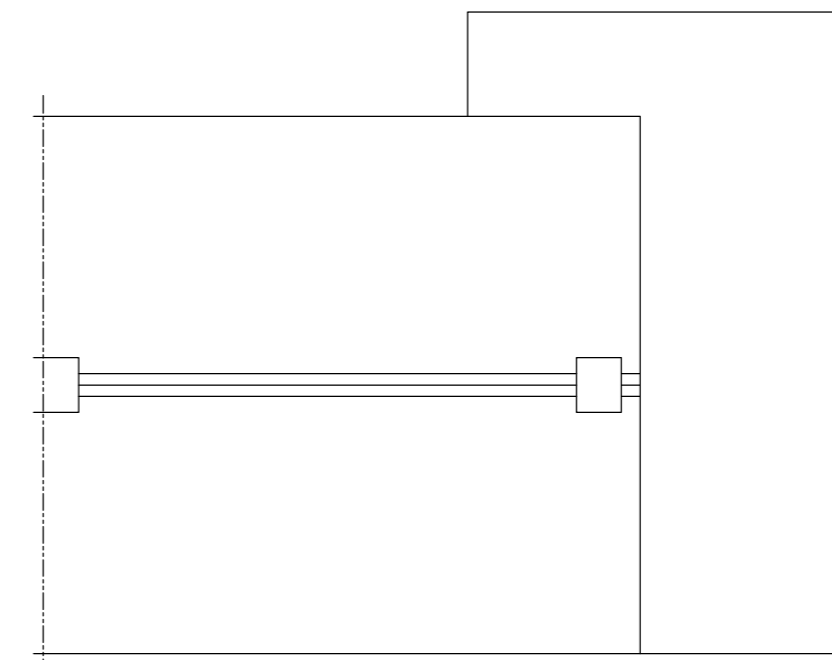

EXISTING ROOF PLAN

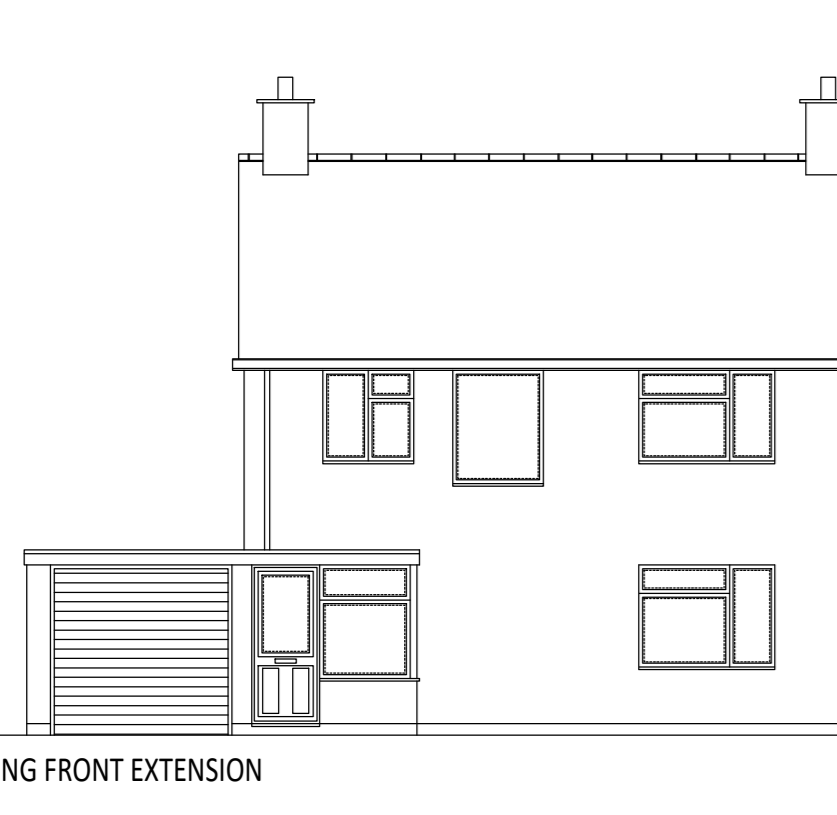

EXISTING FRONT EXTENSION



EXISTING REAR EXTENSION

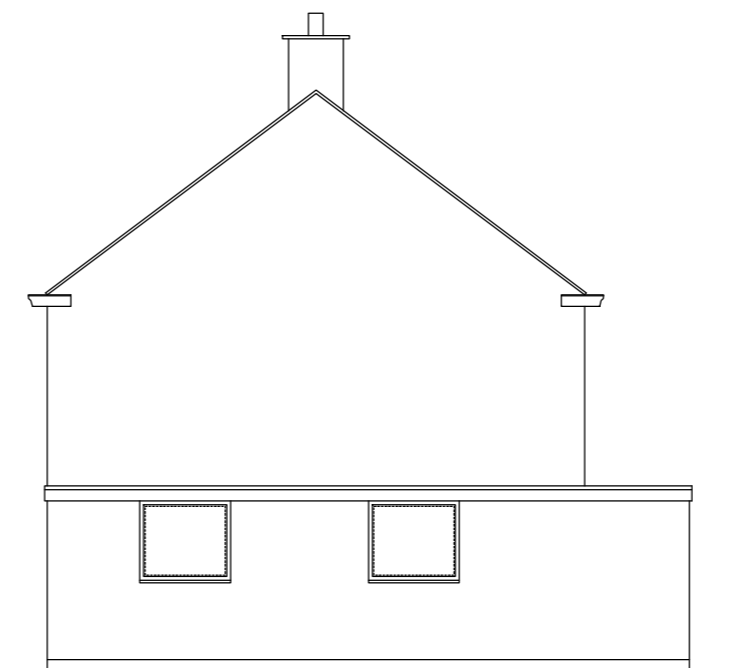

EXISTING SIDE EXTENSION

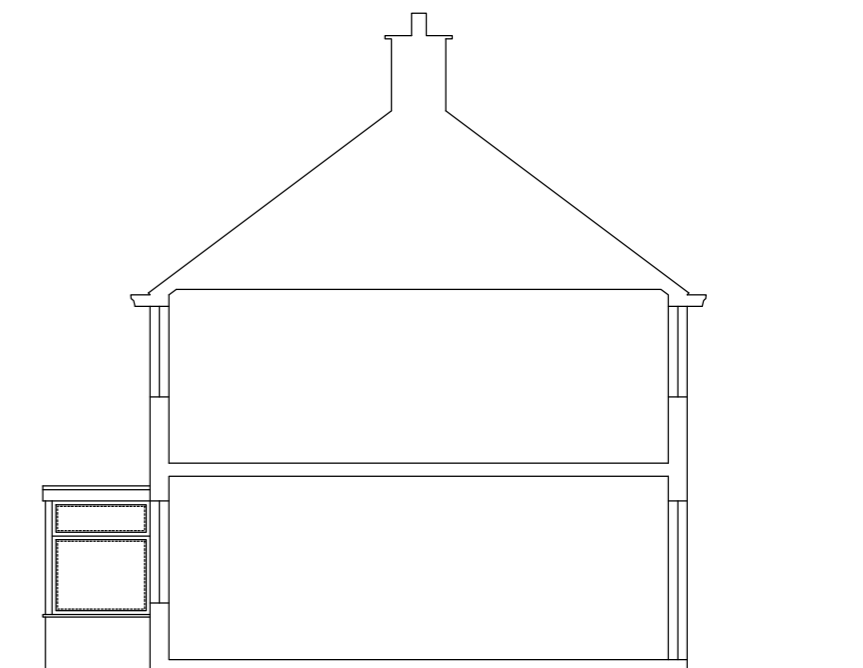

EXISTING SIDE EXTENSION

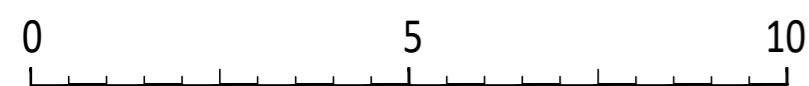

rev	P1	date	July '23	drawn	DSR
-----	----	------	----------	-------	-----

client **Tony DeSimone**

project **20 Pound Close, Bottisham, Cambridgeshire**

drawing title **Existing Plans and Elevations**

drawing no **PL(11)02** checked **DSR**

scale **1:100** original **A2**

status **PLANNING**

address **25 Cromwell Road
Cambridge
Cambridgeshire
CB1 3EB**

telephone **+44 (0)1223 212253**
email **info@29architecture.co.uk**
website **www.29architecture.co.uk**

