

general notes © This drawing and all information it contains is copyright of Twenty-Nine Architecture and must not be copied or reproduced in whole or in part or used without express approval of the authors.

The drawing is to be read in conjunction with all other relevant drawings and specifications.

All dimensions to be checked on site prior to commencement of works and any discrepancies to be checked immediately.

Do not scale from this drawing.

Unless otherwise stated, all dimensions are in mm.

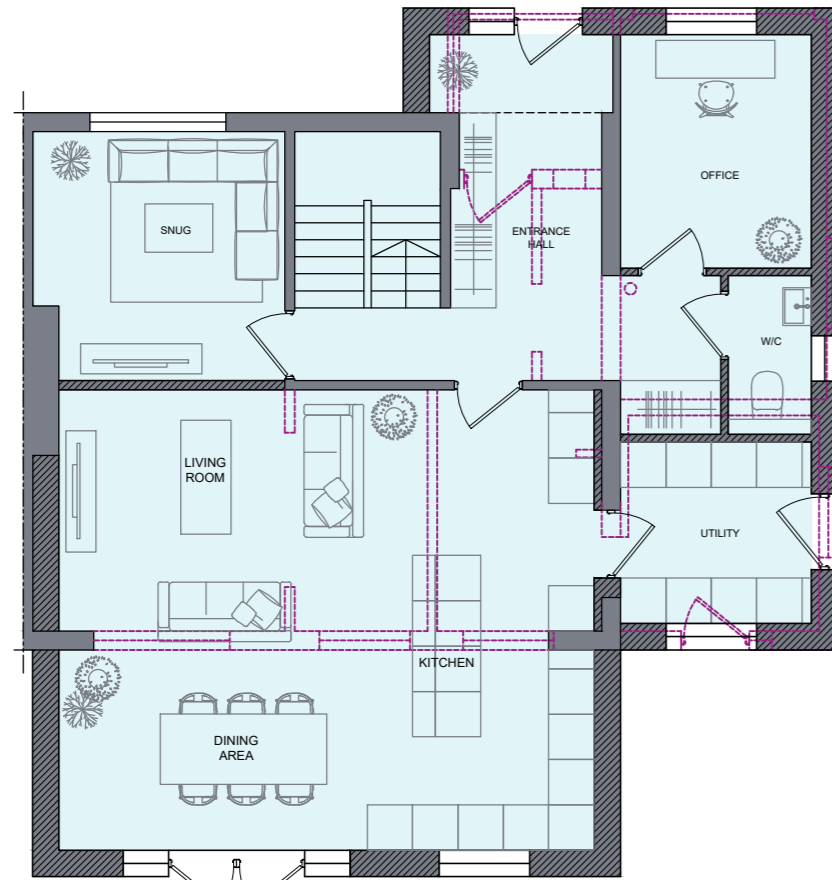

PROPOSED GROUND FLOOR

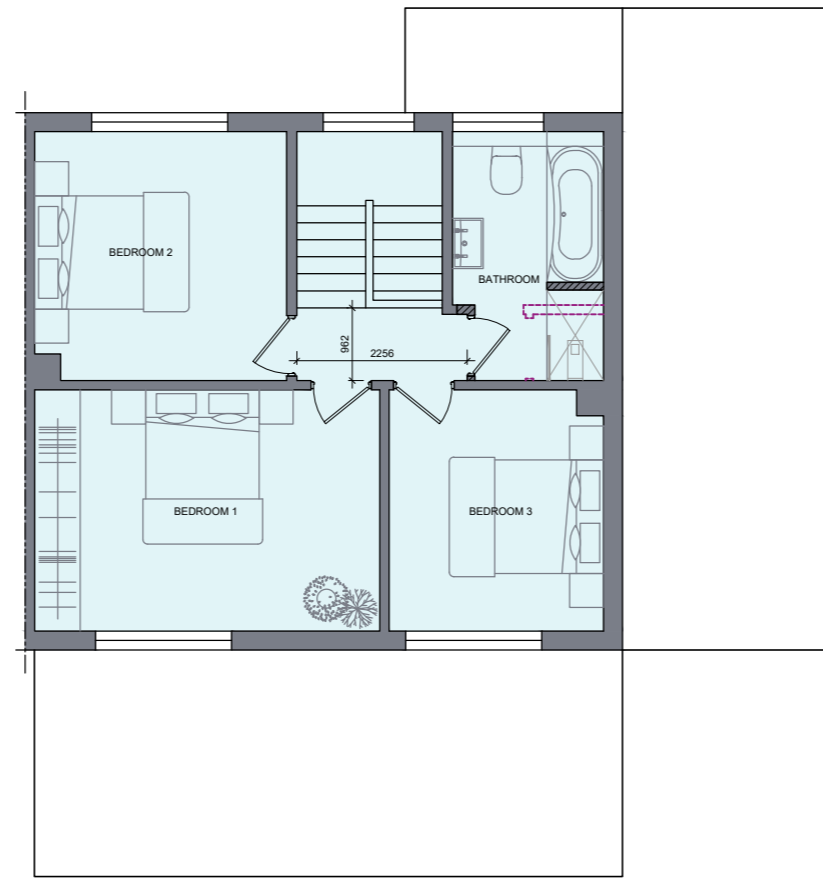

PROPOSED FIRST FLOOR

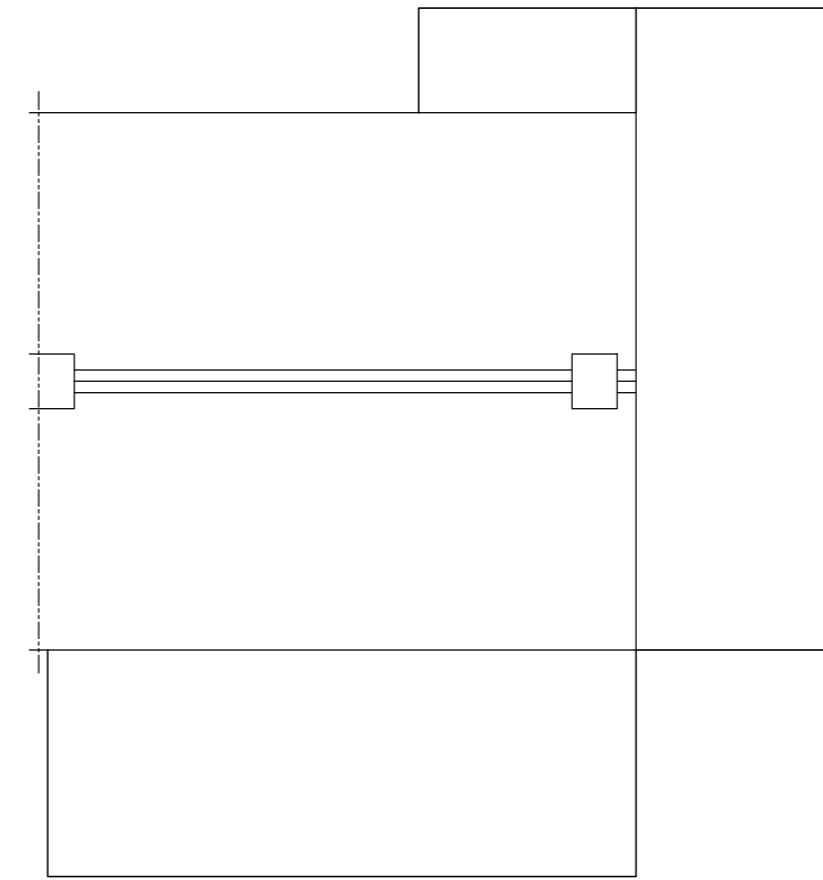

PROPOSED ROOF PLAN

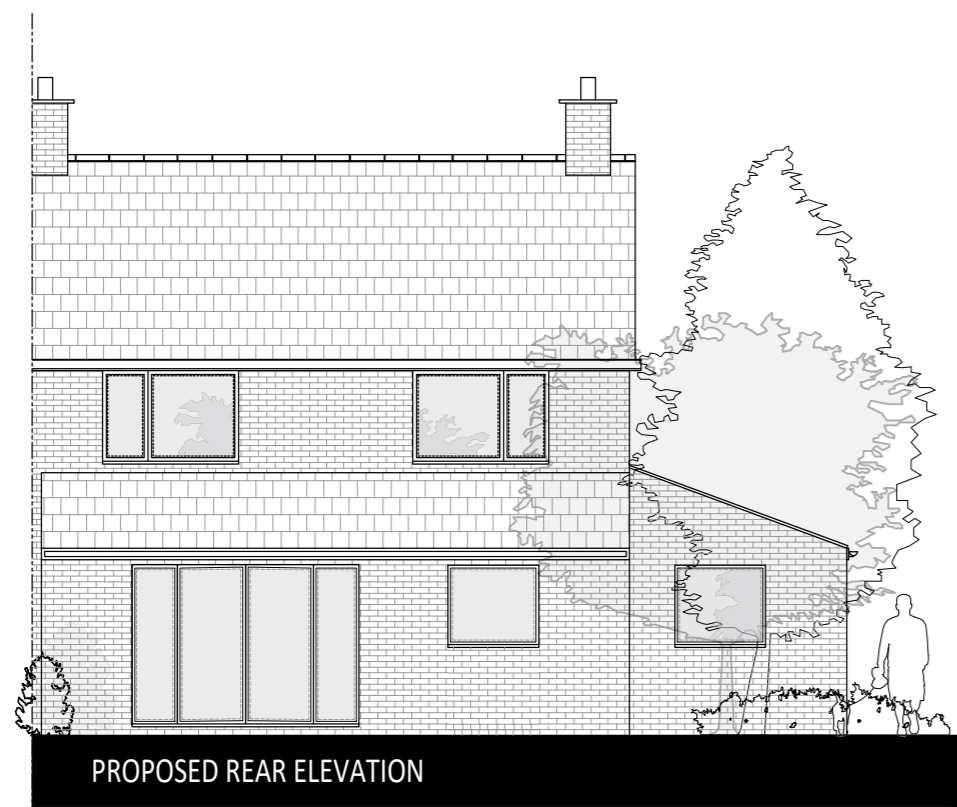

PROPOSED REAR ELEVATION



PROPOSED SIDE ELEVATION

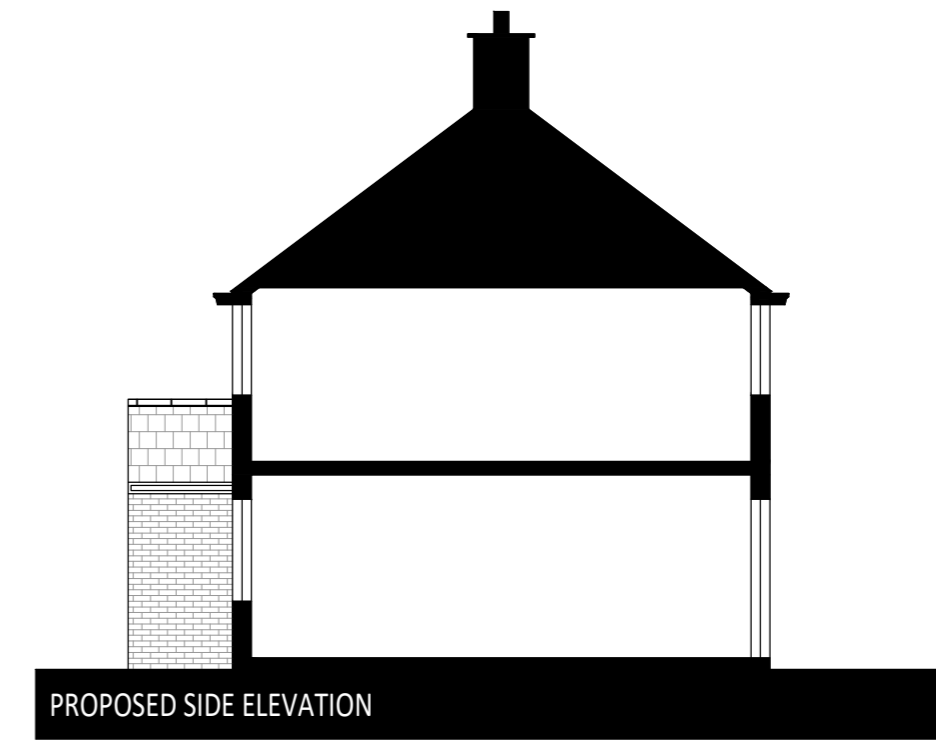

PROPOSED SIDE ELEVATION



PROPOSED FRONT ELEVATION

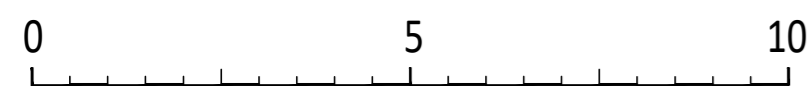

rev P1 date July '23 drawn DSR

client Tony DeSimone

project 20 Pound Close, Bottisham, Cambridgeshire

drawing title Proposed Plans and Elevations

drawing no PL(21)02 checked DSR

scale 1:100 original A2

status PLANNING

address 25 Cromwell Road
Cambridge
Cambridgeshire
CB1 3EB

telephone +44 (0)1223 212253
email info@29architecture.co.uk
website www.29architecture.co.uk

