

NOTES  
 1. THIS IS A PLANNING DRAWING NOT TO BE USED FOR CONSTRUCTION  
 2. ANY DISCREPANCIES TO BE BROUGHT TO THE ATTENTION OF THE ARCHITECT

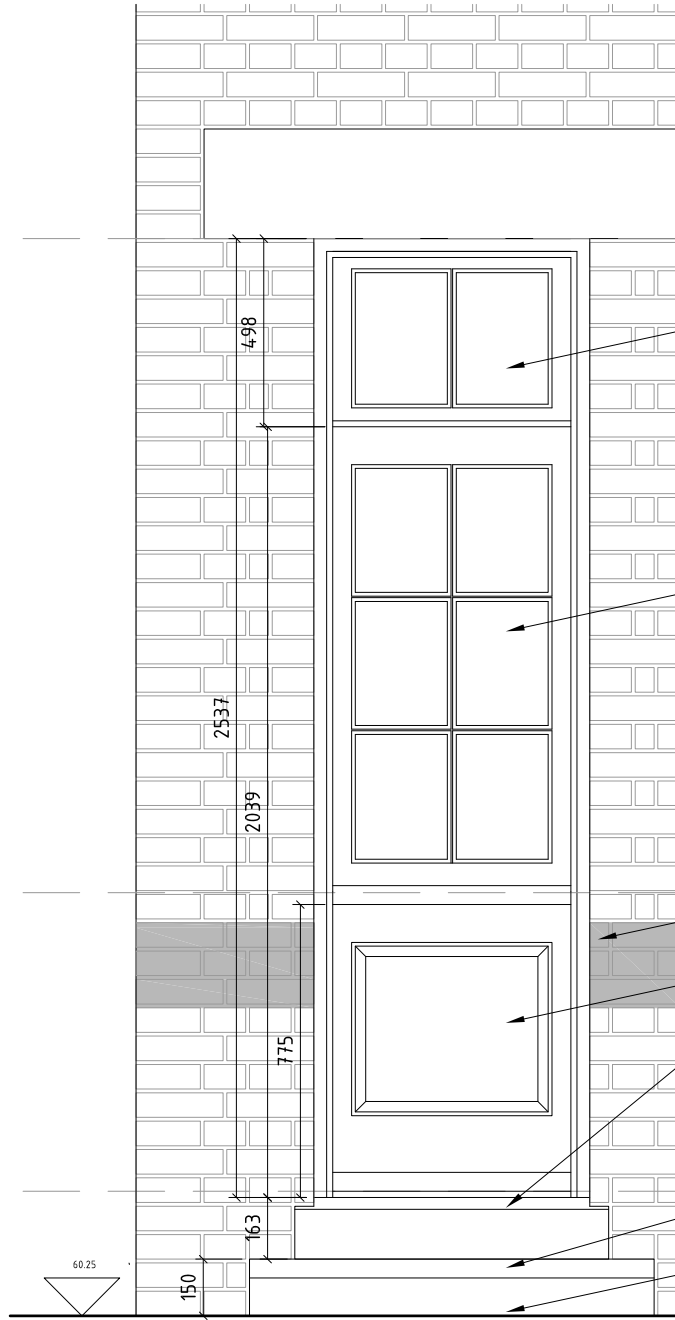

Upper fixed 2 light panel  
 Upper leaf of door with 6 light panel  
 Form reveal with reused gault bricks  
 Fixed panel Stable door half leaf.  
 Existing yorkstone lintel lowered to form stone threshold for the external side door  
 Yorkstone flag laid to form external step formed in reused red bricks  
 Form new step using bricks removed from section of wall below window opening.

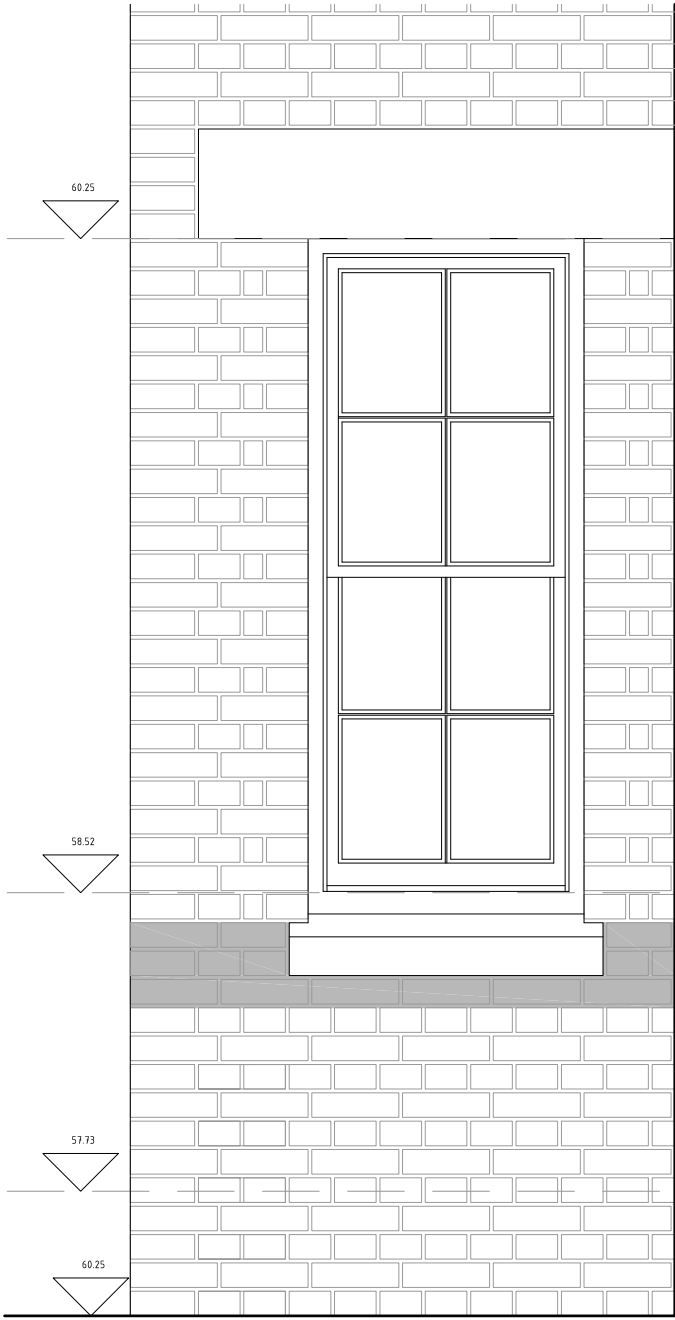
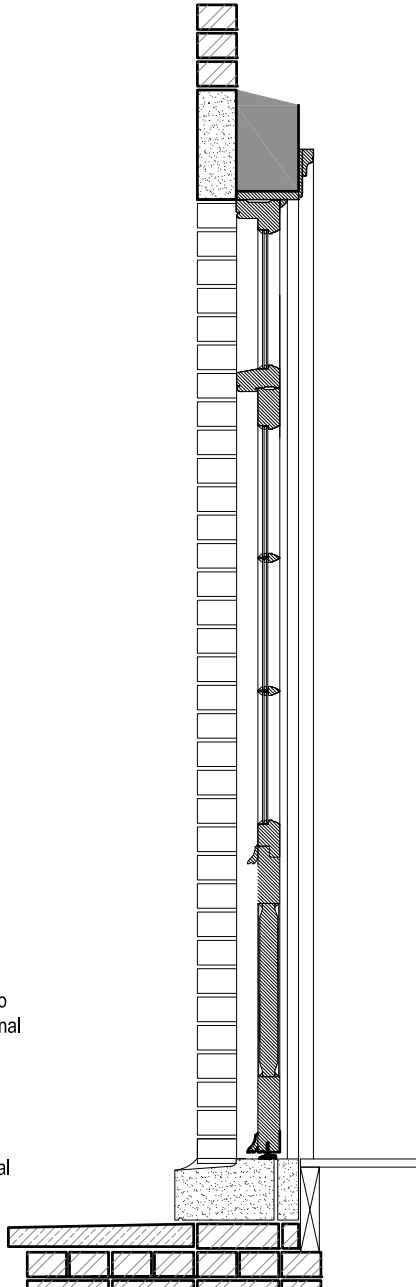

1 Elevation as Existing  
 WD/312 Scale: 1:20

2 Elevation as Proposed  
 WD/312 Scale: 1:20

3 Door Section  
 WD/312 Scale: 1:20

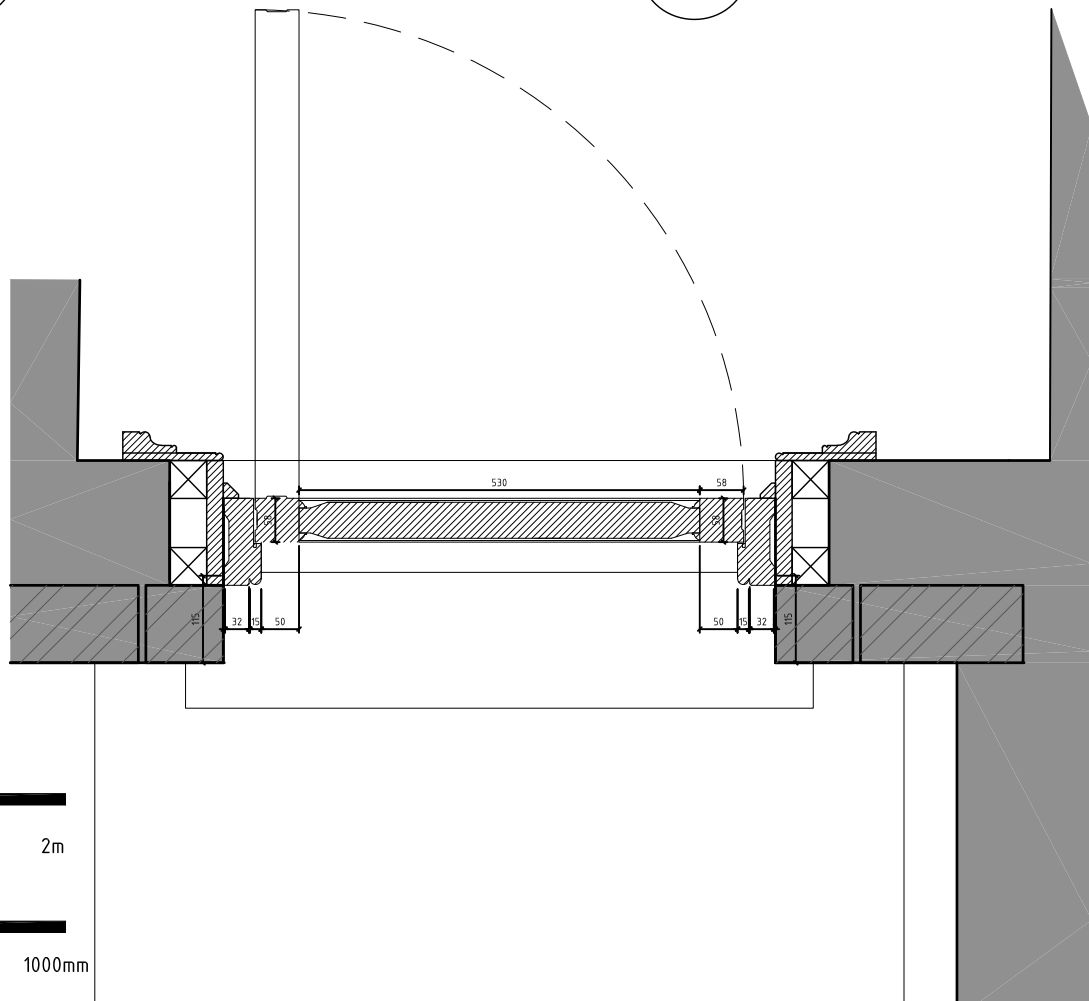
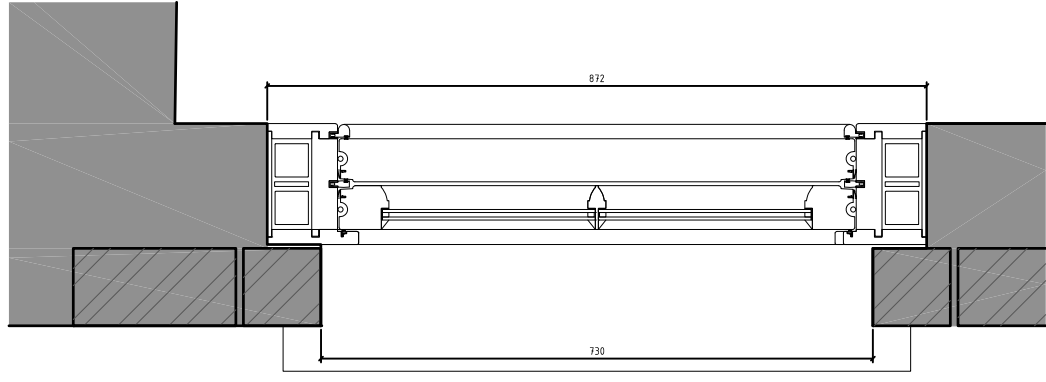

4 Plan as Existing  
 WD/312 Scale: 1:10

5 Plan as Proposed  
 WD/312 Scale: 1:10

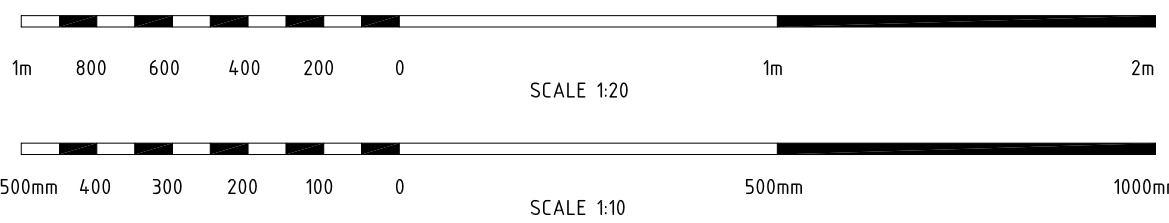

Site dimensions to be taken prior to manufacture.  
 Door to be manufactured in Sapele, primed and painted white internally and externally to match existing.  
 Glazing to be 14mm thin double glazed units.  
 4mm toughened clear outer pane  
 6mm gas filled cavity with aluminium white spacer bar  
 4mm Low E toughened clear inner pane  
 To achieve a u-value of 1.5W/m<sup>2</sup>K

PROPOSED EXTERNAL DOOR IN EXISTING WINDOW OPENING  
 PLANS, ELEVATIONS AND SECTION AS PROPOSED  
 for  
 ONEHOUSE HALL  
 LOWER ROAD  
 ONEHOUSE  
 STOWEMARKET  
 IP14 3BY  
 © The copyright of this drawing belongs to Kay Pilsbury Thomas

REV	BRIEF DETAILS	DATE	NO.	REV	CHECKED
			2151 / WD / 312		ST
			SCALE	DATE	DRAWN
			1:20 / 1:10 @ A3	JUNE '23	KB
			<b>KAY PILSBURY THOMAS ARCHITECTS</b> TEL 01799 599208 FAX: 01799 599965 www.kpt.co.uk info@kpt.co.uk HONEYLANDS, RADWINTER, SAFFRON WALDEN, ESSEX, CB10 2TJ		