

**Ground Floor Plan**

1 : 50 @A1 1:100 @A3

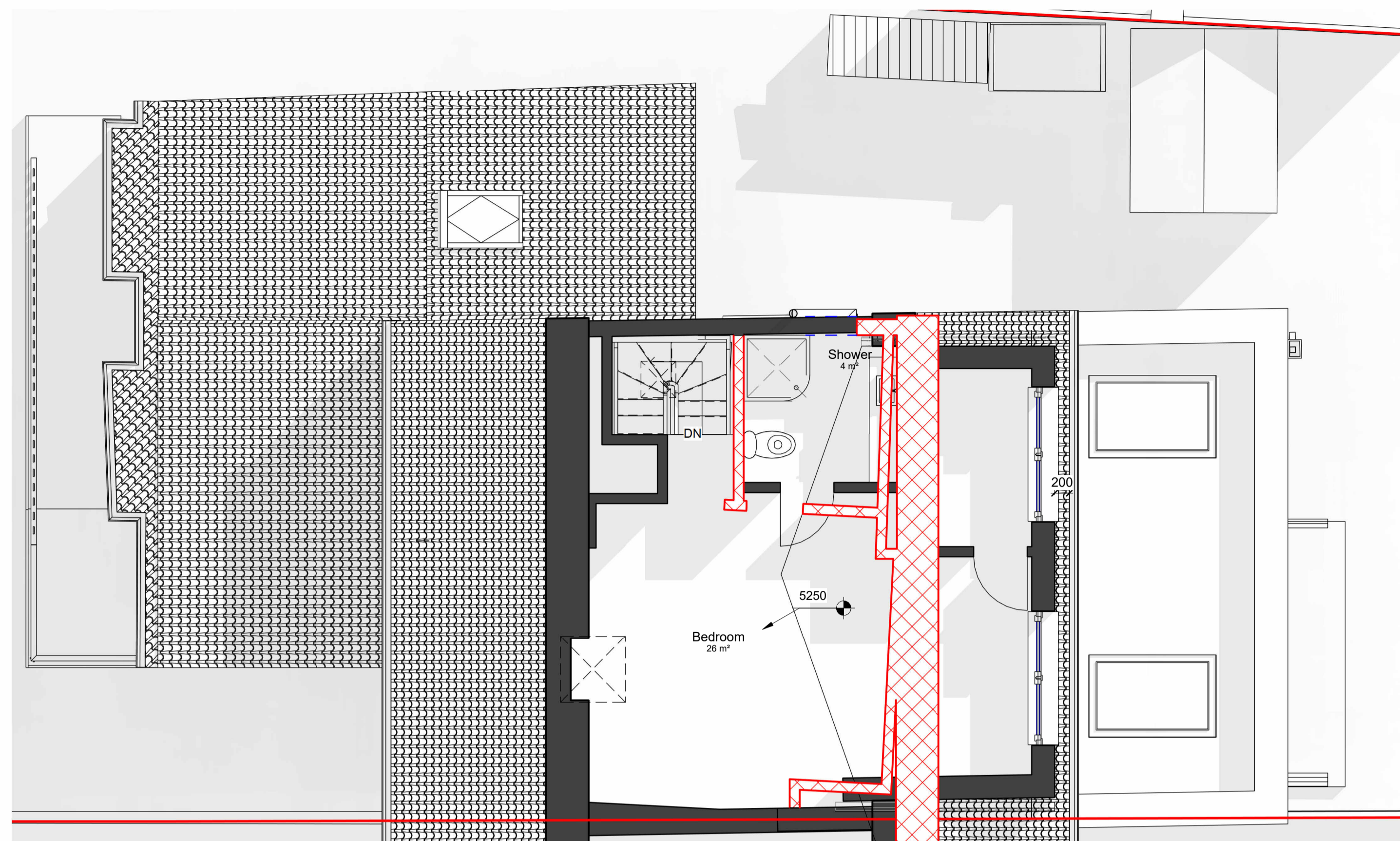

**Loft floor**

1 : 50 @A1 1:100 @A3

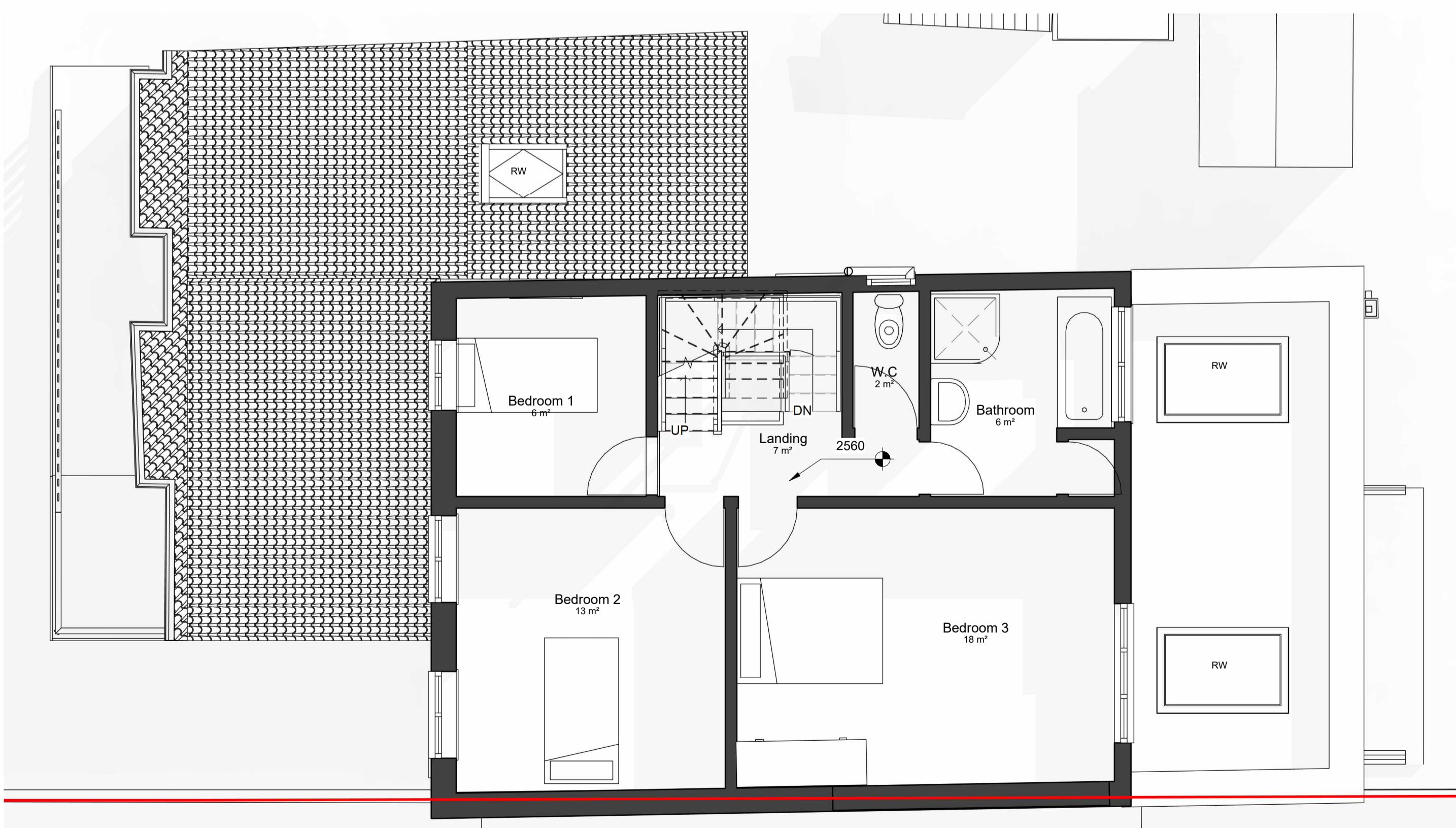

**First Floor Plan**

1 : 50 @A1 1:100 @A3

| Rev | Date     | Name | Description                             |
|-----|----------|------|---|
| A   | 29.03.22 | GN   | Change to the roof from flat to pitched |

**STUDIO YAQUB**

6 Marsh Lane,  
Easton-in-Gordano, Bristol,  
North Somerset, BS20  
0ND

Existing and proposed wall  
analysis

Project number 0210-03

Date 13.03.2023

Drawn by GN

Checked by UY

Scale As indicated

P041 A

**Key Note**



Demolished wall

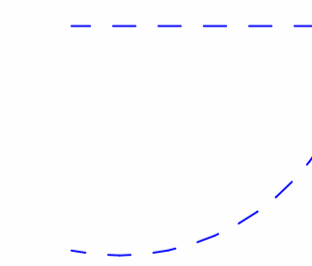

Demolished Door



Demolished Window

