

PROPOSED FRONT ELEVATION

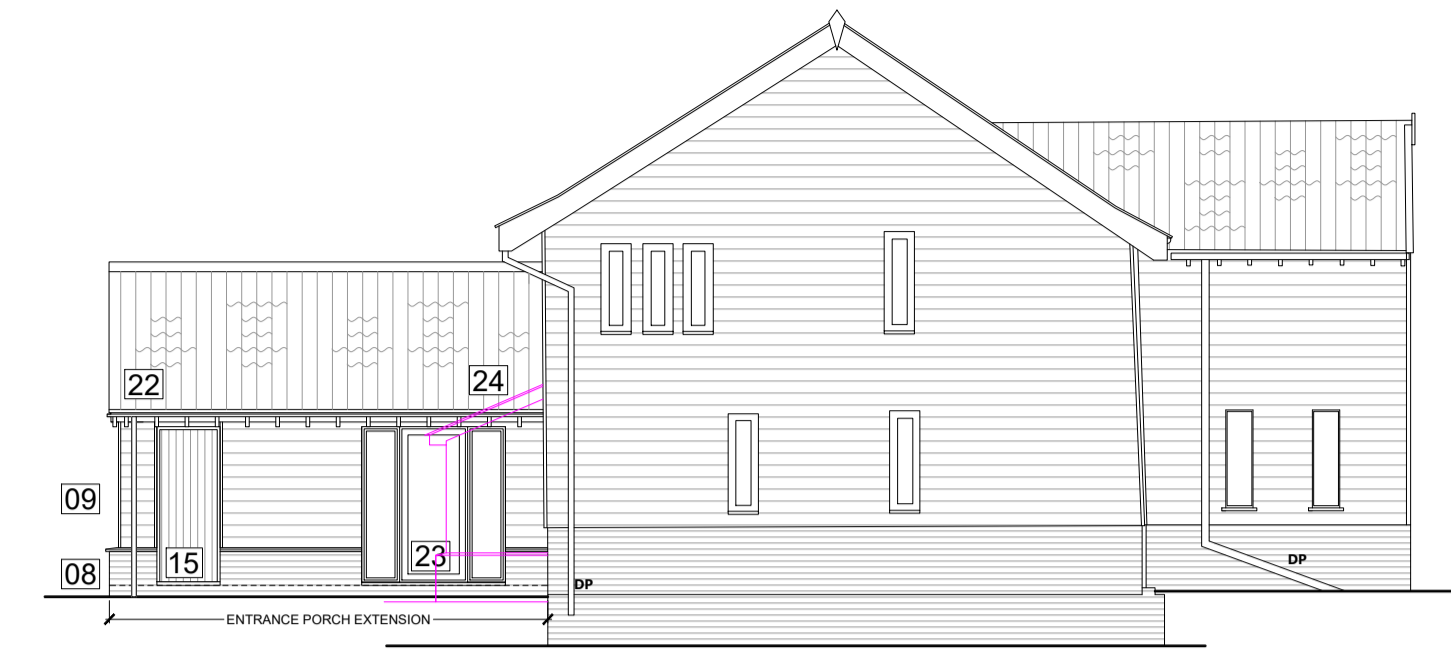

PROPOSED SIDE ELEVATION



PROPOSED REAR ELEVATION



PROPOSED SIDE ELEVATION

- RED LINE WORK INDICATES ITEMS TO BE REMOVED PRIOR TO RECEIPT OF CONSENT.
- PINK LINE WORK INDICATES ITEMS TO BE REMOVED WHEN CONSENT GRANTED.
- BLUE LINE WORK INDICATES NEW WORKS COMPLETE PRIOR TO CONSENT.

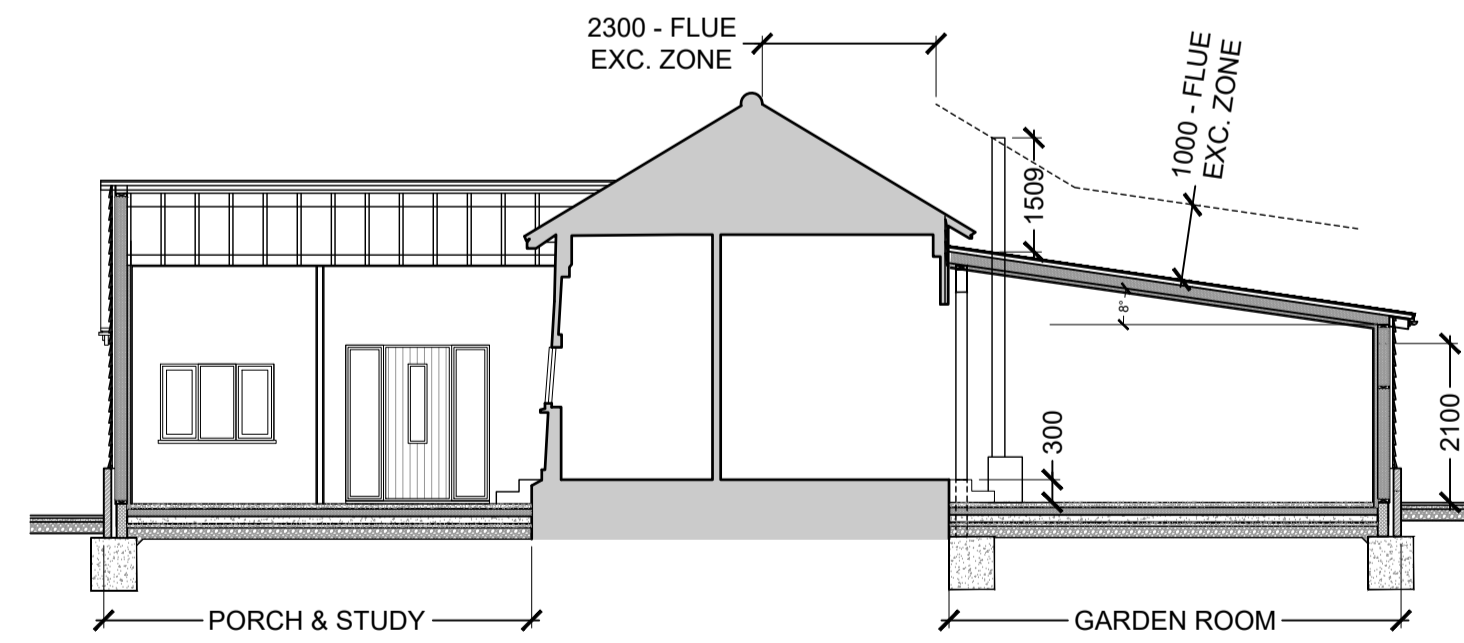

SECTION A-A

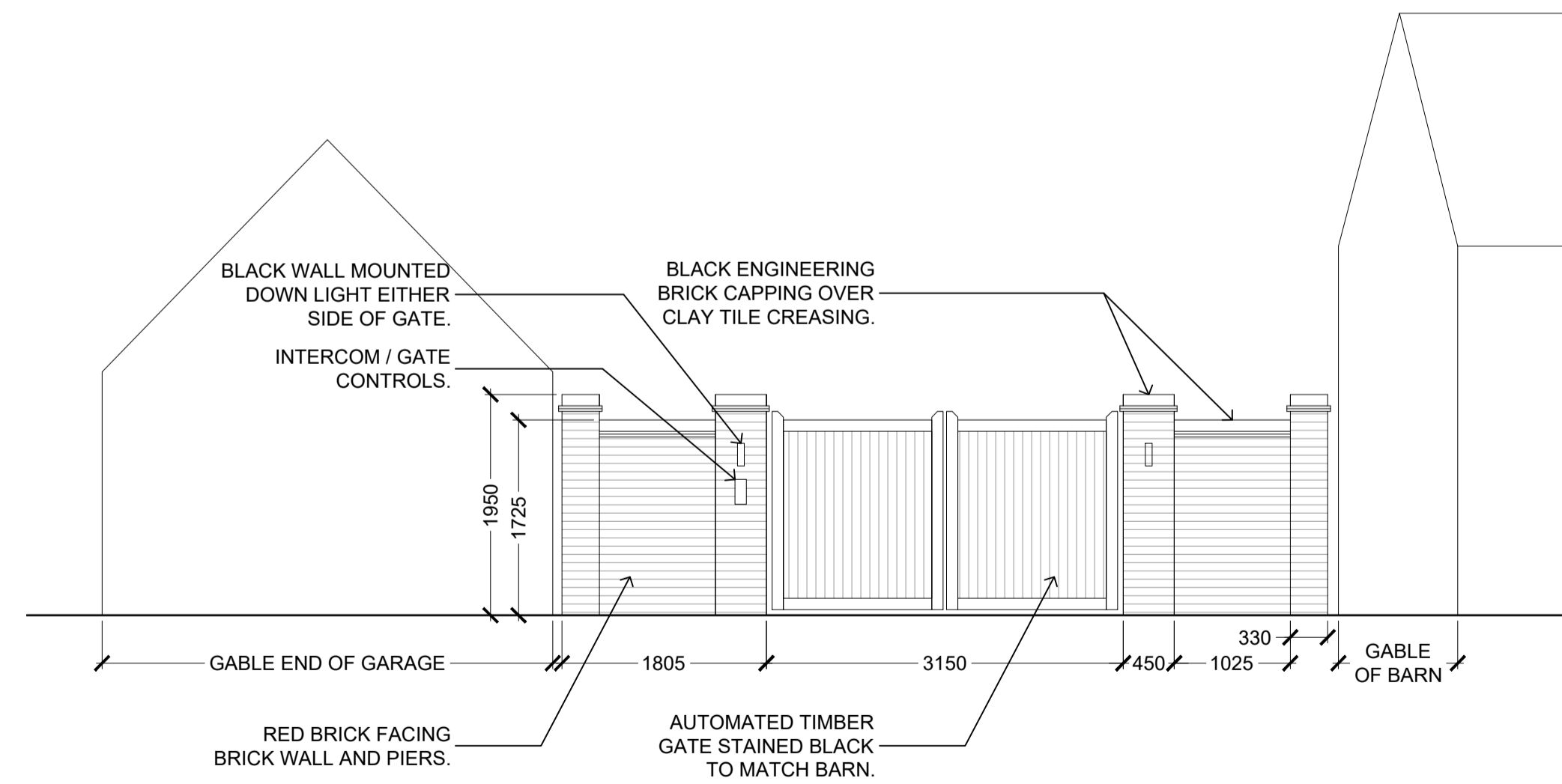

ELEVATION OF PROPOSED WALL AND ENTRANCE GATES - 1:50

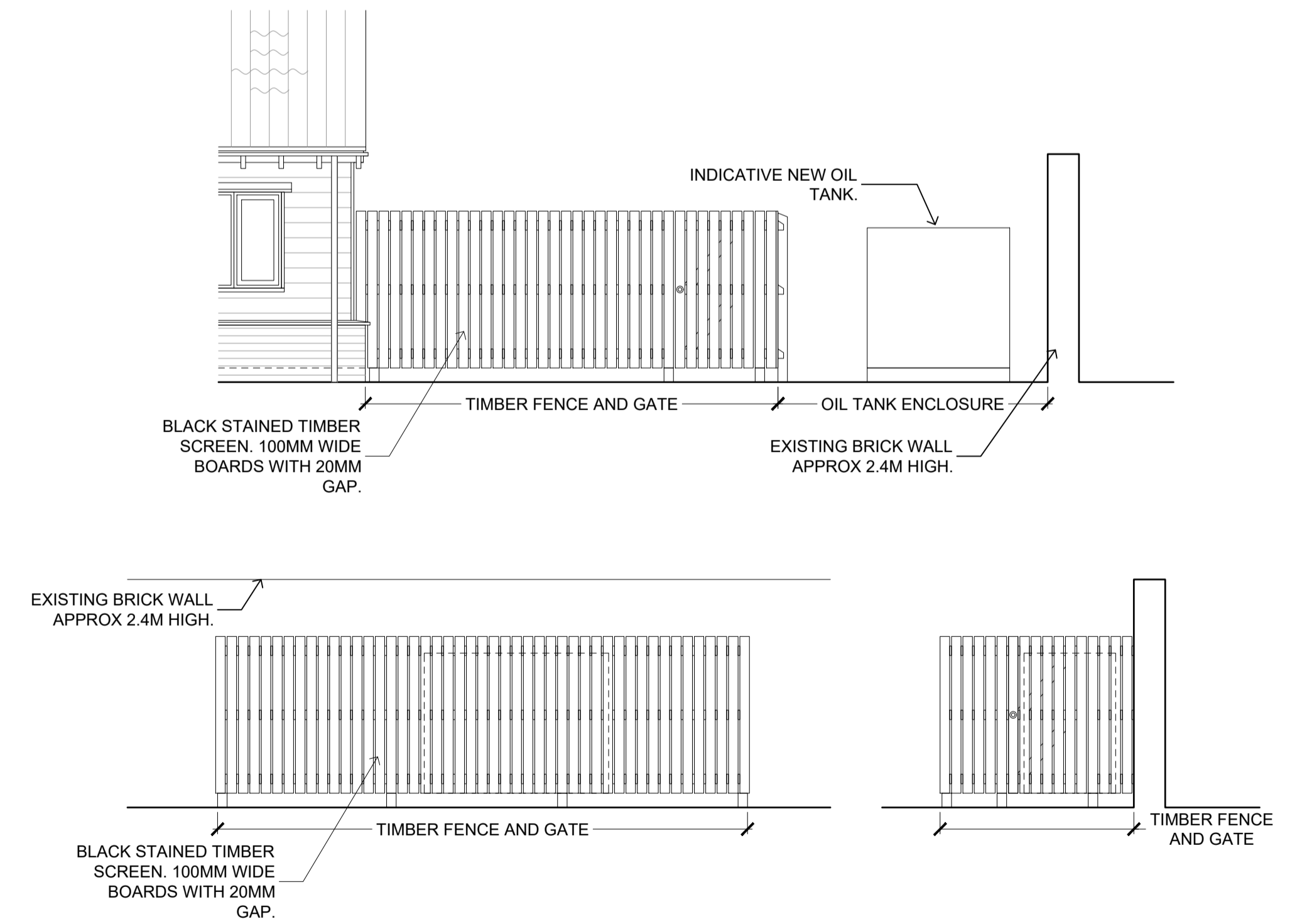

ELEVATION OF FENCE AND OIL TANK ENCLOSURE - 1:50

REV	DATE	CHK	AMENDMENTS
01	06.07.2023	-	PLANNING APPLICATION
02	24.07.2023	-	UPDATED TO INDICATE WORKS TO BE COMPLETED PRIOR TO RECEIPT OF CONSENT.

DRAWING ANNOTATIONS KEY

1. RED CLAY PANTILES.
2. BLACK PAINTED FEATHER EDGE BOARDING.
3. RED FACING BRICK PLINTH.
4. BLACK FRAMED TIMBER WINDOWS.
5. BLACK UPVC, LARGE PROFILE GUTTERING AND DOWN PIPES.
6. REPLACEMENT BLACK PAINTED TIMBER GLAZED SCREEN / DOORS TO BE REPLACED.
7. BLACK UPVC SOIL AND VENT PIPE.
8. MATCHING RED FACING BRICK PLINTH.
9. MATCHING BLACK PAINTED FEATHER EDGE BOARDING.

10. ROLLED LEAD ROOF WITH EXPOSED RAFTER FEET AND BLACK GUTTERING.
11. WALL MOUNTED EXTERNAL LIGHT FITTING, FINISHED BLACK.
12. EXISTING DOOR AND STEPS TO BE REMOVED. TIMBER STOP BATTENS AND LEAD DRIP DETAIL PROVIDED AND OPENING INFILLED AND CLAD WITH MATCHING BOARDING.
13. BLACK PAINTED TIMBER BARGE BOARD AND MORTAR POINTED TILE VERGE DETAIL.
14. REPLACEMENT BLACK PAINTED TIMBER SCREEN TO REPLACE EXISTING TIMBER SCREEN/DOOR. NEW SCREEN TO BE RECESSED IN TO OPENING TO MATCH EXISTING SCREEN DETAILING.
15. BLACK PAINTED TIMBER DOOR TO OIL BOILER PLANT ROOM.
16. BLACK FINISHED FLUE TO NEW LOG BURNER. HEIGHT SET TO SUIT

- BUILDING REGULATIONS REQUIREMENTS.
17. BLACK FINISHED ALUMINIUM BI-FOLD DOORS.
 18. BLACK FINISHED NARROW WINDOWS.
 19. EXISTING WINDOW REMOVED. TIMBER STOP BATTENS AND LEAD DRIP DETAIL PROVIDED AND OPENING INFILLED AND CLAD WITH MATCHING BOARDING.
 20. BLACK PAINTED TIMBER BARGE BOARD AND LEAD VERGE DETAIL.
 21. BLACK PAINTED TIMBER DOOR WITH VISION PANEL AND GLAZED SIDE LIGHTS.
 22. RECLAIMED CLAY PANTILES TO MATCH EXISTING.
 23. BLACK PAINTED GLAZED DOOR SIDE LIGHTS.
 24. EXISTING LEAN-TO BOILER ENCLOSURES AND PORCH REMOVED.

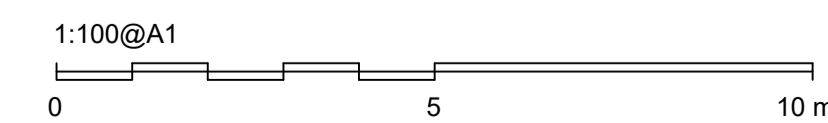

CLIENT	MR & MRS WRIGHT		
JOB	THE BARN, LARKS IN THE WOOD, SUDBURY, CO10 7JU		
DRAWING	PROPOSED ELEVATIONS AND SECTIONS		
PLANNING			
SCALE	1:100	PAPER	A1
DATE	Feb 2023		
JOB	DWG	REV	02
DW2301	03		