

**BASEMENT - WEST ELEVATION  
(EXTRACT)**  
strip out | 1:50

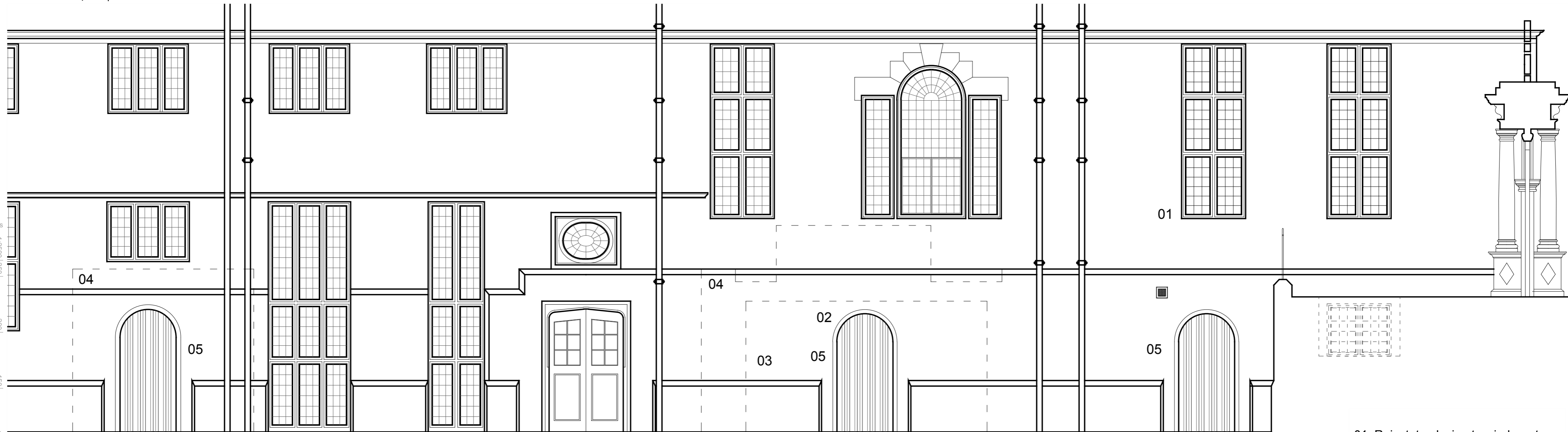

**BASEMENT - WEST ELEVATION  
(EXTRACT)**  
proposed | 1:50

 Strip out

- 01. Reinstatement glazing to windows to match existing
- 02. New arched doorway to match existing
- 03. New stone wall to match existing
- 04. Area to be uncovered/ made good
- 05. New solid timber door to match existing

Scale in Metres

1:2500	250	200	150	100	50
1:1250	125	100	75	50	25
1:500	50	40	30	20	10
1:200	20	16	12	8	4
1:100	10	8	6	4	2
1:50	5	4	3	2	1

Scale in Metres

50	100	150	200	250	1:2500
25	50	75	100	125	1:1250
10	20	30	40	50	1:500
4	8	12	16	20	1:200
2	4	6	8	10	1:100
1	2	3	4	5	1:50

No dimensions are to be scaled from this drawing

P2	06.07.23	Arched doorway to replace previously proposed window openings	AR
P1	16.11.22	New stairs and new door opening to be omitted/ New design to windows at basement level	AR
Rev.	Date	Description	Name

Lilford Hall  
Lilford, Oundle  
Northamptonshire, PE8 5SG

Basement West Elevation extract  
Strip out works and proposed

**Kirby . Cove . Architects**  
Studio 10 Dimsdale House Hertford SG14 1BY 01992 538088

H2391	214	P2
drawn: AR	date: August 2022	chk A: . chk B: . scale: 1:50 @ A2